

## **Appendix A**

### **Tabulated Results and Figures**

## TABLES

**Table 1A. Perfluorobutanoic acid (PFBA) 375-22-4**  
**EPA Method 1633**  
**All Concentrations Reported in Nanograms per Liter (ng/L)**

StationName	FieldSampleID	SampleDate_Time	Result	Flag	ReportingLimit	DetectionLimit
MW-3-1	MW-3-1	3/14/2024 13:35	0.530	J	1.500	0.190
MW-3-2	MW-3-2	3/14/2024 11:25	3.000		1.500	0.190
MW-3-3	MW-3-3	3/14/2024 10:50	2.800		1.500	0.190
MW-3-4	MW-3-4	3/14/2024 10:20	3.000		1.500	0.190
MW-4-1	MW-4-1	3/12/2024 9:40	0.450	J	1.500	0.190
MW-4-2	MW-4-2	3/12/2024 9:10	5.100		1.500	0.190
MW-4-2	DUP-2-031224	3/12/2024 9:20	4.900		1.500	0.200
MW-4-3	MW-4-3	3/12/2024 8:40	4.800		1.500	0.190
MW-5	MW-5	3/19/2024 13:17	2.900		1.500	0.190
MW-6	MW-6	3/19/2024 11:02	2.000		1.500	0.200
MW-7	MW-7	3/21/2024 11:27	4.000		1.400	0.190
MW-7	DUP-8-032124	3/21/2024 11:37	4.100		1.400	0.180
MW-8	MW-8	3/20/2024 10:35	2.100		1.400	0.190
MW-9	MW-9	3/20/2024 13:35	10.000		1.500	0.190
MW-10	MW-10	3/19/2024 12:05	1.400	U	1.400	0.190
MW-10	DUP-5-031924	3/19/2024 12:15	1.500	U	1.500	0.190
MW-11-1	MW-11-1	3/15/2024 11:45	3.300		1.500	0.190
MW-11-2	MW-11-2	3/15/2024 11:00	1.300	J	1.400	0.190
MW-11-3	MW-11-3	3/15/2024 10:35	0.820	J	1.500	0.190
MW-12-1	MW-12-1	3/18/2024 10:20	1.500	U	1.500	0.190
MW-12-1	DUP-4-031824	3/18/2024 10:30	1.500	U	1.500	0.190
MW-12-2	MW-12-2	3/18/2024 9:50	7.900		1.500	0.190
MW-12-3	MW-12-3	3/18/2024 9:30	1.500		1.400	0.190
MW-12-4	MW-12-4	3/18/2024 9:00	1.500	U	1.500	0.190
MW-13	MW-13	3/21/2024 8:10	11.000		1.500	0.190
MW-13	DUP-6-032124	3/21/2024 8:20	9.600		1.500	0.190
MW-14-1	MW-14-1	3/12/2024 11:40	2.700		1.500	0.190
MW-14-2	MW-14-2	3/12/2024 11:20	1.500		1.500	0.190
MW-14-3	MW-14-3	3/12/2024 11:00	1.000	J	1.500	0.190
MW-14-4	MW-14-4	3/12/2024 10:40	1.500	U	1.500	0.190
MW-15	MW-15	3/20/2024 8:56	5.200		1.400	0.180
MW-16	MW-16	3/21/2024 9:37	4.700		1.400	0.190
MW-16	DUP-7-032124	3/21/2024 9:47	4.900		1.400	0.190
MW-17-1	MW-17-1	3/15/2024 9:15	0.770	J	1.500	0.190
MW-17-2	MW-17-2	3/15/2024 8:55	0.780	J	1.500	0.190
MW-17-3	MW-17-3	3/15/2024 8:30	0.890	J	1.500	0.190
MW-17-3	DUP-3-031524	3/15/2024 8:40	1.800		1.500	0.190
MW-17-4	MW-17-4	3/15/2024 8:10	0.880	J	1.500	0.190
MW-18-1	MW-18-1	3/18/2024 13:00	0.510	J	1.500	0.190
MW-18-2	MW-18-2	3/18/2024 12:20	0.300	J	1.500	0.190
MW-18-3	MW-18-3	3/18/2024 11:55	2.300		1.500	0.190
MW-18-4	MW-18-4	3/18/2024 11:35	0.670	J	1.500	0.190
MW-19-1	MW-19-1	3/13/2024 12:10	0.750	J	1.500	0.190
MW-19-2	MW-19-2	3/13/2024 11:30	4.100		1.500	0.200
MW-19-3	MW-19-3	3/13/2024 11:10	1.700		1.500	0.200
MW-20-1	MW-20-1	3/19/2024 9:05	0.810	J	1.400	0.190
MW-20-2	MW-20-2	3/19/2024 8:40	1.500	U	1.500	0.190
MW-20-3	MW-20-3	3/19/2024 8:25	1.500	U	1.500	0.190
MW-20-4	MW-20-4	3/19/2024 7:50	1.500	U	1.500	0.190
MW-21-1	MW-21-1	3/13/2024 9:00	7.900		1.500	0.190
MW-21-2	MW-21-2	3/13/2024 8:35	7.000		1.400	0.190
MW-21-3	MW-21-3	3/13/2024 8:10	5.900		1.500	0.190
MW-22-1	MW-22-1	3/14/2024 9:15	5.500		1.500	0.190
MW-22-2	MW-22-2	3/14/2024 8:45	0.600	J	1.500	0.190
MW-22-3	MW-22-3	3/14/2024 8:30	1.600	U	1.600	0.200
MW-23-1	MW-23-1	3/11/2024 11:30	6.300		1.400	0.190
MW-23-2	MW-23-2	3/11/2024 11:05	7.000		1.500	0.190
MW-23-3	MW-23-3	3/11/2024 10:40	1.500	U	1.500	0.200
MW-24-1	MW-24-1	3/11/2024 9:35	1.500	U	1.500	0.190

**Table 1A. Perfluorobutanoic acid (PFBA) 375-22-4**  
**EPA Method 1633**  
**All Concentrations Reported in Nanograms per Liter (ng/L)**

StationName	FieldSampleID	SampleDate_Time	Result	Flag	ReportingLimit	DetectionLimit
MW-24-2	MW-24-2	3/11/2024 8:55	<b>1.600</b>		1.500	0.190
MW-24-2	DUP-1-031124	3/11/2024 9:15	<b>1.700</b>		1.500	0.190
MW-24-3	MW-24-3	3/11/2024 8:30	<b>3.100</b>		1.600	0.200
USEPA Maximum Contaminant Level (MCL)			Not Established (NE)			
USEPA Tap Water Regional Screening Levels (RSLs)(May 2024)			18000.00			
Minimum Detection			<b>0.300</b>	J		
Maximum Detection			<b>11.000</b>			
Number of Detections			44			
Number of MCL Exceedances			--			
Number of RSL Exceedances			0			

Table 1B. Pentafluoropropionic Anhydride (PFPA) 2706-90-3

EPA Method 1633

All Concentrations Reported in Nanograms per Liter (ng/L)

StationName	FieldSampleID	SampleDate_Time	Result	Flag	ReportingLimit	DetectionLimit
MW-3-1	MW-3-1	3/14/2024 13:35	0.730	U	0.730	0.059
MW-3-2	MW-3-2	3/14/2024 11:25	0.970		0.740	0.060
MW-3-3	MW-3-3	3/14/2024 10:50	1.300		0.730	0.060
MW-3-4	MW-3-4	3/14/2024 10:20	1.400		0.740	0.060
MW-4-1	MW-4-1	3/12/2024 9:40	0.730	U	0.730	0.060
MW-4-2	MW-4-2	3/12/2024 9:10	9.000		0.740	0.060
MW-4-2	DUP-2-031224	3/12/2024 9:20	8.700		0.770	0.062
MW-4-3	MW-4-3	3/12/2024 8:40	8.700		0.750	0.061
MW-5	MW-5	3/19/2024 13:17	0.730	U	0.730	0.059
MW-6	MW-6	3/19/2024 11:02	2.800		0.760	0.062
MW-7	MW-7	3/21/2024 11:27	6.000		0.710	0.058
MW-7	DUP-8-032124	3/21/2024 11:37	5.300		0.700	0.057
MW-8	MW-8	3/20/2024 10:35	1.100		0.720	0.058
MW-9	MW-9	3/20/2024 13:35	11.000		0.730	0.059
MW-10	MW-10	3/19/2024 12:05	0.720	U	0.720	0.059
MW-10	DUP-5-031924	3/19/2024 12:15	0.740	U	0.740	0.060
MW-11-1	MW-11-1	3/15/2024 11:45	3.900		0.740	0.060
MW-11-2	MW-11-2	3/15/2024 11:00	0.820		0.720	0.059
MW-11-3	MW-11-3	3/15/2024 10:35	0.450	J	0.740	0.060
MW-12-1	MW-12-1	3/18/2024 10:20	0.410	J	0.750	0.061
MW-12-1	DUP-4-031824	3/18/2024 10:30	0.440	J	0.740	0.060
MW-12-2	MW-12-2	3/18/2024 9:50	8.500		0.730	0.060
MW-12-3	MW-12-3	3/18/2024 9:30	0.580	J	0.720	0.058
MW-12-4	MW-12-4	3/18/2024 9:00	0.240	J	0.730	0.059
MW-13	MW-13	3/21/2024 8:10	12.000		0.750	0.061
MW-13	DUP-6-032124	3/21/2024 8:20	12.000		0.750	0.061
MW-14-1	MW-14-1	3/12/2024 11:40	5.200		0.750	0.061
MW-14-2	MW-14-2	3/12/2024 11:20	2.800		0.740	0.060
MW-14-3	MW-14-3	3/12/2024 11:00	1.400		0.730	0.060
MW-14-4	MW-14-4	3/12/2024 10:40	0.750	U	0.750	0.061
MW-15	MW-15	3/20/2024 8:56	4.800		0.710	0.057
MW-16	MW-16	3/21/2024 9:37	7.300		0.720	0.059
MW-16	DUP-7-032124	3/21/2024 9:47	7.600		0.720	0.058
MW-17-1	MW-17-1	3/15/2024 9:15	0.200	J	0.740	0.060
MW-17-2	MW-17-2	3/15/2024 8:55	0.200	J	0.740	0.060
MW-17-3	MW-17-3	3/15/2024 8:30	1.100		0.730	0.060
MW-17-3	DUP-3-031524	3/15/2024 8:40	1.400		0.740	0.060
MW-17-4	MW-17-4	3/15/2024 8:10	0.600	J	0.740	0.060
MW-18-1	MW-18-1	3/18/2024 13:00	0.260	J	0.740	0.060
MW-18-2	MW-18-2	3/18/2024 12:20	0.150	J	0.740	0.060
MW-18-3	MW-18-3	3/18/2024 11:55	1.400		0.730	0.059
MW-18-4	MW-18-4	3/18/2024 11:35	0.560	J	0.730	0.059
MW-19-1	MW-19-1	3/13/2024 12:10	0.740	U	0.740	0.060
MW-19-2	MW-19-2	3/13/2024 11:30	3.200		0.760	0.062
MW-19-3	MW-19-3	3/13/2024 11:10	2.400		0.760	0.061
MW-20-1	MW-20-1	3/19/2024 9:05	0.490	J	0.720	0.058
MW-20-2	MW-20-2	3/19/2024 8:40	0.860		0.730	0.059
MW-20-3	MW-20-3	3/19/2024 8:25	0.220	J	0.730	0.060
MW-20-4	MW-20-4	3/19/2024 7:50	0.730	U	0.730	0.059
MW-21-1	MW-21-1	3/13/2024 9:00	14.000		0.740	0.060
MW-21-2	MW-21-2	3/13/2024 8:35	13.000		0.710	0.058
MW-21-3	MW-21-3	3/13/2024 8:10	9.500		0.740	0.060
MW-22-1	MW-22-1	3/14/2024 9:15	8.600		0.740	0.060
MW-22-2	MW-22-2	3/14/2024 8:45	0.410	J	0.730	0.059
MW-22-3	MW-22-3	3/14/2024 8:30	0.240	J	0.780	0.063

**Table 1B. Pentafluoropropionic Anhydride (PFPA) 2706-90-3**

**EPA Method 1633**

**All Concentrations Reported in Nanograms per Liter (ng/L)**

MW-23-1	MW-23-1	3/11/2024 11:30	<b>13.000</b>		0.710	0.058
MW-23-2	MW-23-2	3/11/2024 11:05	<b>6.700</b>		0.730	0.059
MW-23-3	MW-23-3	3/11/2024 10:40	<b>0.190</b>	J	0.750	0.061
MW-24-1	MW-24-1	3/11/2024 9:35	<b>2.500</b>		0.750	0.061
MW-24-2	MW-24-2	3/11/2024 8:55	<b>2.200</b>		0.730	0.059
MW-24-2	DUP-1-031124	3/11/2024 9:15	<b>2.500</b>		0.740	0.060
MW-24-3	MW-24-3	3/11/2024 8:30	<b>6.400</b>		0.780	0.063
USEPA Maximum Contaminant Level (MCL)			NE			
USEPA Tap Water Regional Screening Levels (RSLs)(May 2024)			NE			
Minimum Detection			<b>0.150</b>	J		
Maximum Detection			<b>14.000</b>			
Number of Detections			47			
Number of MCL Exceedances			0			
Number of RSL Exceedances			0			

Table 1C. Perfluorohexanoic Acid (PFHXA) 307-24-4

EPA Method 1633

All Concentrations Reported in Nanograms per Liter (ng/L)

StationName	FieldSampleID	SampleDate_Time	Result	Flag	ReportingLimit	DetectionLimit
MW-3-1	MW-3-1	3/14/2024 13:35	0.360	U	0.360	0.050
MW-3-2	MW-3-2	3/14/2024 11:25	0.800		0.370	0.050
MW-3-3	MW-3-3	3/14/2024 10:50	0.900		0.370	0.050
MW-3-4	MW-3-4	3/14/2024 10:20	0.990		0.370	0.051
MW-4-1	MW-4-1	3/12/2024 9:40	0.180	J	0.370	0.050
MW-4-2	MW-4-2	3/12/2024 9:10	8.900		0.370	0.051
MW-4-2	DUP-2-031224	3/12/2024 9:20	8.600		0.380	0.053
MW-4-3	MW-4-3	3/12/2024 8:40	8.600		0.370	0.051
MW-5	MW-5	3/19/2024 13:17	0.110	J	0.370	0.050
MW-6	MW-6	3/19/2024 11:02	2.000		0.380	0.052
MW-7	MW-7	3/21/2024 11:27	0.360	U	0.360	0.049
MW-7	DUP-8-032124	3/21/2024 11:37	0.350	U	0.350	0.048
MW-8	MW-8	3/20/2024 10:35	0.550		0.360	0.049
MW-9	MW-9	3/20/2024 13:35	11.000		0.360	0.050
MW-10	MW-10	3/19/2024 12:05	0.074	J	0.360	0.050
MW-10	DUP-5-031924	3/19/2024 12:15	0.083	J	0.370	0.051
MW-11-1	MW-11-1	3/15/2024 11:45	3.000		0.370	0.051
MW-11-2	MW-11-2	3/15/2024 11:00	0.570		0.360	0.050
MW-11-3	MW-11-3	3/15/2024 10:35	0.610		0.370	0.051
MW-12-1	MW-12-1	3/18/2024 10:20	0.440		0.370	0.051
MW-12-1	DUP-4-031824	3/18/2024 10:30	0.470		0.370	0.051
MW-12-2	MW-12-2	3/18/2024 9:50	8.000		0.370	0.050
MW-12-3	MW-12-3	3/18/2024 9:30	0.370		0.360	0.049
MW-12-4	MW-12-4	3/18/2024 9:00	0.370	U	0.370	0.050
MW-13	MW-13	3/21/2024 8:10	7.500		0.370	0.051
MW-13	DUP-6-032124	3/21/2024 8:20	6.500		0.370	0.051
MW-14-1	MW-14-1	3/12/2024 11:40	3.600		0.370	0.051
MW-14-2	MW-14-2	3/12/2024 11:20	2.200		0.370	0.051
MW-14-3	MW-14-3	3/12/2024 11:00	1.100		0.370	0.050
MW-14-4	MW-14-4	3/12/2024 10:40	0.110	J	0.370	0.051
MW-15	MW-15	3/20/2024 8:56	4.900		0.350	0.049
MW-16	MW-16	3/21/2024 9:37	0.360	U	0.360	0.049
MW-16	DUP-7-032124	3/21/2024 9:47	0.360	U	0.360	0.049
MW-17-1	MW-17-1	3/15/2024 9:15	0.370	U	0.370	0.051
MW-17-2	MW-17-2	3/15/2024 8:55	0.370	U	0.370	0.051
MW-17-3	MW-17-3	3/15/2024 8:30	0.760		0.370	0.050
MW-17-3	DUP-3-031524	3/15/2024 8:40	0.810		0.370	0.051
MW-17-4	MW-17-4	3/15/2024 8:10	0.480		0.370	0.051
MW-18-1	MW-18-1	3/18/2024 13:00	0.370	U	0.370	0.051
MW-18-2	MW-18-2	3/18/2024 12:20	0.370	UJ	0.370	0.051
MW-18-3	MW-18-3	3/18/2024 11:55	1.300		0.360	0.050
MW-18-4	MW-18-4	3/18/2024 11:35	0.320	J	0.370	0.050
MW-19-1	MW-19-1	3/13/2024 12:10	0.170	J	0.370	0.051
MW-19-2	MW-19-2	3/13/2024 11:30	2.900		0.380	0.052
MW-19-3	MW-19-3	3/13/2024 11:10	2.300		0.380	0.052
MW-20-1	MW-20-1	3/19/2024 9:05	0.450		0.360	0.049
MW-20-2	MW-20-2	3/19/2024 8:40	0.720		0.370	0.050
MW-20-3	MW-20-3	3/19/2024 8:25	0.290	J	0.370	0.050
MW-20-4	MW-20-4	3/19/2024 7:50	0.088	J	0.370	0.050
MW-21-1	MW-21-1	3/13/2024 9:00	12.000		0.370	0.051
MW-21-2	MW-21-2	3/13/2024 8:35	9.400		0.360	0.049
MW-21-3	MW-21-3	3/13/2024 8:10	6.900		0.370	0.051
MW-22-1	MW-22-1	3/14/2024 9:15	5.000		0.370	0.051
MW-22-2	MW-22-2	3/14/2024 8:45	0.300	J	0.370	0.050

Table 1C. Perfluorohexanoic Acid (PFHXA) 307-24-4

EPA Method 1633

All Concentrations Reported in Nanograms per Liter (ng/L)

StationName	FieldSampleID	SampleDate_Time	Result	Flag	ReportingLimit	DetectionLimit
MW-22-3	MW-22-3	3/14/2024 8:30	0.190	J	0.390	0.054
MW-23-1	MW-23-1	3/11/2024 11:30	15.000		0.360	0.049
MW-23-2	MW-23-2	3/11/2024 11:05	6.300		0.360	0.050
MW-23-3	MW-23-3	3/11/2024 10:40	0.250	J	0.380	0.051
MW-24-1	MW-24-1	3/11/2024 9:35	0.078	J	0.370	0.051
MW-24-2	MW-24-2	3/11/2024 8:55	1.500		0.360	0.050
MW-24-2	DUP-1-031124	3/11/2024 9:15	1.500		0.370	0.051
MW-24-3	MW-24-3	3/11/2024 8:30	5.800		0.390	0.054
USEPA Maximum Contaminant Level (MCL)			NE			
USEPA Tap Water Regional Screening Levels (RSLs)(May 2024)			9900.0000			
Minimum Detection			0.074	J		
Maximum Detection			15.000			
Number of Detections			46			
Number of MCL Exceedances			--			
Number of RSL Exceedances			0			

Table 1D. Perfluoroheptanoic Acid (PFHPA) 375-85-9

EPA Method 1633

All Concentrations Reported in Nanograms per Liter (ng/L)

StationName	FieldSampleID	SampleDate_Time	Result	Flag	ReportingLimit	DetectionLimit
MW-3-1	MW-3-1	3/14/2024 13:35	0.043	J	0.360	0.037
MW-3-2	MW-3-2	3/14/2024 11:25	0.280	J	0.370	0.038
MW-3-3	MW-3-3	3/14/2024 10:50	0.410		0.370	0.038
MW-3-4	MW-3-4	3/14/2024 10:20	0.450		0.370	0.038
MW-4-1	MW-4-1	3/12/2024 9:40	0.180	J	0.370	0.038
MW-4-2	MW-4-2	3/12/2024 9:10	7.900		0.370	0.038
MW-4-2	DUP-2-031224	3/12/2024 9:20	7.800		0.380	0.039
MW-4-3	MW-4-3	3/12/2024 8:40	7.900		0.370	0.038
MW-5	MW-5	3/19/2024 13:17	0.037	U	0.370	0.037
MW-6	MW-6	3/19/2024 11:02	0.400		0.380	0.039
MW-7	MW-7	3/21/2024 11:27	0.360	U	0.360	0.036
MW-7	DUP-8-032124	3/21/2024 11:37	0.350	U	0.350	0.036
MW-8	MW-8	3/20/2024 10:35	0.220	J	0.360	0.037
MW-9	MW-9	3/20/2024 13:35	6.400		0.360	0.037
MW-10	MW-10	3/19/2024 12:05	0.037	U	0.360	0.037
MW-10	DUP-5-031924	3/19/2024 12:15	0.038	U	0.370	0.038
MW-11-1	MW-11-1	3/15/2024 11:45	1.600		0.370	0.038
MW-11-2	MW-11-2	3/15/2024 11:00	0.410		0.360	0.037
MW-11-3	MW-11-3	3/15/2024 10:35	0.310	J	0.370	0.038
MW-12-1	MW-12-1	3/18/2024 10:20	0.210	J	0.370	0.038
MW-12-1	DUP-4-031824	3/18/2024 10:30	0.270	J	0.370	0.038
MW-12-2	MW-12-2	3/18/2024 9:50	3.800		0.370	0.038
MW-12-3	MW-12-3	3/18/2024 9:30	0.260	J	0.360	0.037
MW-12-4	MW-12-4	3/18/2024 9:00	0.370	U	0.370	0.038
MW-13	MW-13	3/21/2024 8:10	2.400		0.370	0.038
MW-13	DUP-6-032124	3/21/2024 8:20	2.300		0.370	0.038
MW-14-1	MW-14-1	3/12/2024 11:40	0.800		0.370	0.038
MW-14-2	MW-14-2	3/12/2024 11:20	0.350	J	0.370	0.038
MW-14-3	MW-14-3	3/12/2024 11:00	0.280	J	0.370	0.038
MW-14-4	MW-14-4	3/12/2024 10:40	0.044	J	0.370	0.038
MW-15	MW-15	3/20/2024 8:56	3.000		0.350	0.036
MW-16	MW-16	3/21/2024 9:37	0.360	U	0.360	0.037
MW-16	DUP-7-032124	3/21/2024 9:47	0.360	U	0.360	0.037
MW-17-1	MW-17-1	3/15/2024 9:15	0.081	J	0.370	0.038
MW-17-2	MW-17-2	3/15/2024 8:55	0.100	J	0.370	0.038
MW-17-3	MW-17-3	3/15/2024 8:30	0.390		0.370	0.038
MW-17-3	DUP-3-031524	3/15/2024 8:40	0.490		0.370	0.038
MW-17-4	MW-17-4	3/15/2024 8:10	0.380		0.370	0.038
MW-18-1	MW-18-1	3/18/2024 13:00	0.130	J	0.370	0.038
MW-18-2	MW-18-2	3/18/2024 12:20	0.066	J	0.370	0.038
MW-18-3	MW-18-3	3/18/2024 11:55	0.850		0.360	0.037
MW-18-4	MW-18-4	3/18/2024 11:35	0.170	J	0.370	0.038
MW-19-1	MW-19-1	3/13/2024 12:10	0.130	J	0.370	0.038
MW-19-2	MW-19-2	3/13/2024 11:30	1.500		0.380	0.039
MW-19-3	MW-19-3	3/13/2024 11:10	1.100		0.380	0.039
MW-20-1	MW-20-1	3/19/2024 9:05	0.360	U	0.360	0.037
MW-20-2	MW-20-2	3/19/2024 8:40	0.530		0.370	0.037
MW-20-3	MW-20-3	3/19/2024 8:25	0.370	U	0.370	0.038
MW-20-4	MW-20-4	3/19/2024 7:50	0.370	U	0.370	0.037
MW-21-1	MW-21-1	3/13/2024 9:00	6.000		0.370	0.038
MW-21-2	MW-21-2	3/13/2024 8:35	2.700		0.360	0.036
MW-21-3	MW-21-3	3/13/2024 8:10	2.400		0.370	0.038
MW-22-1	MW-22-1	3/14/2024 9:15	1.200		0.370	0.038
MW-22-2	MW-22-2	3/14/2024 8:45	0.110	J	0.370	0.037

**Table 1D. Perfluoroheptanoic Acid (PFHPA) 375-85-9**

**EPA Method 1633**

**All Concentrations Reported in Nanograms per Liter (ng/L)**

StationName	FieldSampleID	SampleDate_Time	Result	Flag	ReportingLimit	DetectionLimit
MW-22-3	MW-22-3	3/14/2024 8:30	0.092	J	0.390	0.040
MW-23-1	MW-23-1	3/11/2024 11:30	16.000		0.360	0.037
MW-23-2	MW-23-2	3/11/2024 11:05	3.900		0.360	0.037
MW-23-3	MW-23-3	3/11/2024 10:40	0.110	J	0.380	0.038
MW-24-1	MW-24-1	3/11/2024 9:35	0.046	J	0.370	0.038
MW-24-2	MW-24-2	3/11/2024 8:55	0.880		0.360	0.037
MW-24-2	DUP-1-031124	3/11/2024 9:15	0.860		0.370	0.038
MW-24-3	MW-24-3	3/11/2024 8:30	2.900		0.390	0.040
USEPA Maximum Contaminant Level (MCL)			NE			
USEPA Tap Water Regional Screening Levels (RSLs)(May 2024)			NE			
Minimum Detection			0.043	J		
Maximum Detection			16.000			
Number of Detections			46			
Number of MCL Exceedances			--			
Number of RSL Exceedances			--			

Table 1E. Perfluorooctanoic Acid (PFOA) 335-67-1

EPA Method 1633

All Concentrations Reported in Nanograms per Liter (ng/L)

StationName	FieldSampleID	SampleDate_Time	Result	Flag	ReportingLimit	DetectionLimit
MW-3-1	MW-3-1	3/14/2024 13:35	0.270	J	0.360	0.140
MW-3-2	MW-3-2	3/14/2024 11:25	0.560		0.370	0.140
MW-3-3	MW-3-3	3/14/2024 10:50	0.660		0.370	0.140
MW-3-4	MW-3-4	3/14/2024 10:20	0.800		0.370	0.140
MW-4-1	MW-4-1	3/12/2024 9:40	0.440	J	0.370	0.140
MW-4-2	MW-4-2	3/12/2024 9:10	5.700		0.370	0.140
MW-4-2	DUP-2-031224	3/12/2024 9:20	5.700		0.380	0.150
MW-4-3	MW-4-3	3/12/2024 8:40	4.700		0.370	0.140
MW-5	MW-5	3/19/2024 13:17	1.200	J	0.370	0.140
MW-6	MW-6	3/19/2024 11:02	0.830	J	0.380	0.140
MW-7	MW-7	3/21/2024 11:27	0.360	U	0.360	0.140
MW-7	DUP-8-032124	3/21/2024 11:37	0.350	U	0.350	0.130
MW-8	MW-8	3/20/2024 10:35	0.540	J	0.360	0.140
MW-9	MW-9	3/20/2024 13:35	17.000		0.360	0.140
MW-10	MW-10	3/19/2024 12:05	0.850	J	0.360	0.140
MW-10	DUP-5-031924	3/19/2024 12:15	0.930	J	0.370	0.140
MW-11-1	MW-11-1	3/15/2024 11:45	2.700		0.370	0.140
MW-11-2	MW-11-2	3/15/2024 11:00	1.300		0.360	0.140
MW-11-3	MW-11-3	3/15/2024 10:35	1.500		0.370	0.140
MW-12-1	MW-12-1	3/18/2024 10:20	1.400		0.370	0.140
MW-12-1	DUP-4-031824	3/18/2024 10:30	1.500		0.370	0.140
MW-12-2	MW-12-2	3/18/2024 9:50	7.100		0.370	0.140
MW-12-3	MW-12-3	3/18/2024 9:30	0.860	J	0.360	0.140
MW-12-4	MW-12-4	3/18/2024 9:00	0.370	U	0.370	0.140
MW-13	MW-13	3/21/2024 8:10	1.900		0.370	0.140
MW-13	DUP-6-032124	3/21/2024 8:20	2.000		0.370	0.140
MW-14-1	MW-14-1	3/12/2024 11:40	0.720	J	0.370	0.140
MW-14-2	MW-14-2	3/12/2024 11:20	0.660	J	0.370	0.140
MW-14-3	MW-14-3	3/12/2024 11:00	2.400		0.370	0.140
MW-14-4	MW-14-4	3/12/2024 10:40	0.390	J	0.370	0.140
MW-15	MW-15	3/20/2024 8:56	5.900		0.350	0.130
MW-16	MW-16	3/21/2024 9:37	0.360	U	0.360	0.140
MW-16	DUP-7-032124	3/21/2024 9:47	0.360	U	0.360	0.140
MW-17-1	MW-17-1	3/15/2024 9:15	0.370		0.370	0.140
MW-17-2	MW-17-2	3/15/2024 8:55	0.260	J	0.370	0.140
MW-17-3	MW-17-3	3/15/2024 8:30	0.980		0.370	0.140
MW-17-3	DUP-3-031524	3/15/2024 8:40	1.000		0.370	0.140
MW-17-4	MW-17-4	3/15/2024 8:10	0.660		0.370	0.140
MW-18-1	MW-18-1	3/18/2024 13:00	0.440	J	0.370	0.140
MW-18-2	MW-18-2	3/18/2024 12:20	0.390	J	0.370	0.140
MW-18-3	MW-18-3	3/18/2024 11:55	2.500		0.360	0.140
MW-18-4	MW-18-4	3/18/2024 11:35	0.560	J	0.370	0.140
MW-19-1	MW-19-1	3/13/2024 12:10	0.540	J	0.370	0.140
MW-19-2	MW-19-2	3/13/2024 11:30	4.900		0.380	0.140
MW-19-3	MW-19-3	3/13/2024 11:10	3.200		0.380	0.140
MW-20-1	MW-20-1	3/19/2024 9:05	0.680	J	0.360	0.140
MW-20-2	MW-20-2	3/19/2024 8:40	1.700	J	0.370	0.140
MW-20-3	MW-20-3	3/19/2024 8:25	0.950	J	0.370	0.140
MW-20-4	MW-20-4	3/19/2024 7:50	0.700	J	0.370	0.140

**Table 1E. Perfluorooctanoic Acid (PFOA) 335-67-1**

**EPA Method 1633**

**All Concentrations Reported in Nanograms per Liter (ng/L)**

StationName	FieldSampleID	SampleDate_Time	Result	Flag	ReportingLimit	DetectionLimit
MW-21-1	MW-21-1	3/13/2024 9:00	9.300		0.370	0.140
MW-21-2	MW-21-2	3/13/2024 8:35	2.800		0.360	0.140
MW-21-3	MW-21-3	3/13/2024 8:10	5.200		0.370	0.140
MW-22-1	MW-22-1	3/14/2024 9:15	0.540		0.370	0.140
MW-22-2	MW-22-2	3/14/2024 8:45	0.220	J	0.370	0.140
MW-22-3	MW-22-3	3/14/2024 8:30	0.410		0.390	0.150
MW-23-1	MW-23-1	3/11/2024 11:30	27.000		0.360	0.140
MW-23-2	MW-23-2	3/11/2024 11:05	4.900		0.360	0.140
MW-23-3	MW-23-3	3/11/2024 10:40	0.330	J	0.380	0.140
MW-24-1	MW-24-1	3/11/2024 9:35	0.200	J	0.370	0.140
MW-24-2	MW-24-2	3/11/2024 8:55	0.950		0.360	0.140
MW-24-2	DUP-1-031124	3/11/2024 9:15	0.940		0.370	0.140
MW-24-3	MW-24-3	3/11/2024 8:30	7.900		0.390	0.150
USEPA Maximum Contaminant Level (MCL)			4.000			
USEPA Tap Water Regional Screening Levels (RSLs)(May 2024)			0.0027			
Minimum Detection			0.200	J		
Maximum Detection			27.000			
Number of Detections			51			
Number of MCL Exceedances			11			
Number of RSL Exceedances			51			

Table 1F. Perfluorononanoic Acid (PFNA) 375-95-1

EPA Method 1633

All Concentrations Reported in Nanograms per Liter (ng/L)

StationName	FieldSampleID	SampleDate_Time	Result	Flag	ReportingLimit	DetectionLimit
MW-3-1	MW-3-1	3/14/2024 13:35	0.360	U	0.360	0.074
MW-3-2	MW-3-2	3/14/2024 11:25	<b>0.100</b>	J	0.370	0.075
MW-3-3	MW-3-3	3/14/2024 10:50	<b>0.120</b>	J	0.370	0.075
MW-3-4	MW-3-4	3/14/2024 10:20	<b>0.130</b>	J	0.370	0.076
MW-4-1	MW-4-1	3/12/2024 9:40	0.370	U	0.370	0.075
MW-4-2	MW-4-2	3/12/2024 9:10	0.370	U	0.370	0.076
MW-4-2	DUP-2-031224	3/12/2024 9:20	<b>0.088</b>	J	0.380	0.079
MW-4-3	MW-4-3	3/12/2024 8:40	0.370	U	0.370	0.077
MW-5	MW-5	3/19/2024 13:17	0.370	U	0.370	0.075
MW-6	MW-6	3/19/2024 11:02	0.380	U	0.380	0.078
MW-7	MW-7	3/21/2024 11:27	0.360	U	0.360	0.073
MW-7	DUP-8-032124	3/21/2024 11:37	0.350	U	0.350	0.072
MW-8	MW-8	3/20/2024 10:35	0.360	U	0.360	0.074
MW-9	MW-9	3/20/2024 13:35	<b>4.400</b>		0.360	0.074
MW-10	MW-10	3/19/2024 12:05	0.360	U	0.360	0.074
MW-10	DUP-5-031924	3/19/2024 12:15	0.370	U	0.370	0.076
MW-11-1	MW-11-1	3/15/2024 11:45	<b>0.740</b>		0.370	0.076
MW-11-2	MW-11-2	3/15/2024 11:00	0.360	U	0.360	0.074
MW-11-3	MW-11-3	3/15/2024 10:35	<b>0.200</b>	J	0.370	0.076
MW-12-1	MW-12-1	3/18/2024 10:20	<b>0.370</b>		0.370	0.076
MW-12-1	DUP-4-031824	3/18/2024 10:30	<b>0.340</b>	J	0.370	0.076
MW-12-2	MW-12-2	3/18/2024 9:50	<b>0.560</b>		0.370	0.075
MW-12-3	MW-12-3	3/18/2024 9:30	0.360	U	0.360	0.073
MW-12-4	MW-12-4	3/18/2024 9:00	0.370	U	0.370	0.075
MW-13	MW-13	3/21/2024 8:10	0.370	U	0.370	0.077
MW-13	DUP-6-032124	3/21/2024 8:20	0.370	U	0.370	0.077
MW-14-1	MW-14-1	3/12/2024 11:40	0.370	U	0.370	0.077
MW-14-2	MW-14-2	3/12/2024 11:20	0.370	U	0.370	0.076
MW-14-3	MW-14-3	3/12/2024 11:00	0.370	U	0.370	0.075
MW-14-4	MW-14-4	3/12/2024 10:40	0.370	U	0.370	0.077
MW-15	MW-15	3/20/2024 8:56	<b>2.200</b>		0.350	0.072
MW-16	MW-16	3/21/2024 9:37	0.360	U	0.360	0.074
MW-16	DUP-7-032124	3/21/2024 9:47	0.360	U	0.360	0.074
MW-17-1	MW-17-1	3/15/2024 9:15	0.370	U	0.370	0.076
MW-17-2	MW-17-2	3/15/2024 8:55	0.370	U	0.370	0.076
MW-17-3	MW-17-3	3/15/2024 8:30	<b>0.340</b>	J	0.370	0.075
MW-17-3	DUP-3-031524	3/15/2024 8:40	<b>0.280</b>	J	0.370	0.075
MW-17-4	MW-17-4	3/15/2024 8:10	0.370	U	0.370	0.076
MW-18-1	MW-18-1	3/18/2024 13:00	0.370	U	0.370	0.076
MW-18-2	MW-18-2	3/18/2024 12:20	0.370	U	0.370	0.076
MW-18-3	MW-18-3	3/18/2024 11:55	<b>0.290</b>	J	0.360	0.074
MW-18-4	MW-18-4	3/18/2024 11:35	0.370	U	0.370	0.075
MW-19-1	MW-19-1	3/13/2024 12:10	<b>0.094</b>	J	0.370	0.076
MW-19-2	MW-19-2	3/13/2024 11:30	<b>0.150</b>	J	0.380	0.078
MW-19-3	MW-19-3	3/13/2024 11:10	<b>0.150</b>	J	0.380	0.077
MW-20-1	MW-20-1	3/19/2024 9:05	0.360	U	0.360	0.074
MW-20-2	MW-20-2	3/19/2024 8:40	<b>0.370</b>		0.370	0.075
MW-20-3	MW-20-3	3/19/2024 8:25	0.370	U	0.370	0.075
MW-20-4	MW-20-4	3/19/2024 7:50	0.370	U	0.370	0.075

Table 1F. Perfluorononanoic Acid (PFNA) 375-95-1

EPA Method 1633

All Concentrations Reported in Nanograms per Liter (ng/L)

StationName	FieldSampleID	SampleDate_Time	Result	Flag	ReportingLimit	DetectionLimit
MW-21-1	MW-21-1	3/13/2024 9:00	0.370	U	0.370	0.076
MW-21-2	MW-21-2	3/13/2024 8:35	0.360	U	0.360	0.073
MW-21-3	MW-21-3	3/13/2024 8:10	<b>0.120</b>	<b>J</b>	0.370	0.075
MW-22-1	MW-22-1	3/14/2024 9:15	0.370	U	0.370	0.075
MW-22-2	MW-22-2	3/14/2024 8:45	0.370	U	0.370	0.075
MW-22-3	MW-22-3	3/14/2024 8:30	<b>0.390</b>	<b>J</b>	0.390	0.080
MW-23-1	MW-23-1	3/11/2024 11:30	<b>0.380</b>		0.360	0.073
MW-23-2	MW-23-2	3/11/2024 11:05	0.360	U	0.360	0.075
MW-23-3	MW-23-3	3/11/2024 10:40	0.380	U	0.380	0.077
MW-24-1	MW-24-1	3/11/2024 9:35	0.370	U	0.370	0.077
MW-24-2	MW-24-2	3/11/2024 8:55	<b>0.360</b>	<b>J</b>	0.360	0.074
MW-24-2	DUP-1-031124	3/11/2024 9:15	0.370	U	0.370	0.076
MW-24-3	MW-24-3	3/11/2024 8:30	<b>1.100</b>		0.390	0.080
USEPA Maximum Contaminant Level (MCL)			10.000			
USEPA Tap Water Regional Screening Levels (RSLs)(May 2024)			59.0000			
Minimum Detection			<b>0.088</b>	<b>J</b>		
Maximum Detection			<b>4.400</b>			
Number of Detections			21			
Number of MCL Exceedances			0			
Number of RSL Exceedances			0			

Table 1G. Perfluorodecanoic Acid (PFDA) 335-76-2

EPA Method 1633

All Concentrations Reported in Nanograms per Liter (ng/L)

StationName	FieldSampleID	SampleDate_Time	Result	Flag	ReportingLimit	DetectionLimit
MW-3-1	MW-3-1	3/14/2024 13:35	0.360	U	0.360	0.092
MW-3-2	MW-3-2	3/14/2024 11:25	0.370	U	0.370	0.093
MW-3-3	MW-3-3	3/14/2024 10:50	0.370	U	0.370	0.093
MW-3-4	MW-3-4	3/14/2024 10:20	<b>0.100</b>	J	0.370	0.094
MW-4-1	MW-4-1	3/12/2024 9:40	0.370	U	0.370	0.093
MW-4-2	MW-4-2	3/12/2024 9:10	0.370	U	0.370	0.094
MW-4-2	DUP-2-031224	3/12/2024 9:20	<b>0.097</b>	J	0.380	0.097
MW-4-3	MW-4-3	3/12/2024 8:40	<b>0.095</b>	J	0.370	0.095
MW-5	MW-5	3/19/2024 13:17	<b>0.094</b>	J	0.370	0.093
MW-6	MW-6	3/19/2024 11:02	0.380	U	0.380	0.096
MW-7	MW-7	3/21/2024 11:27	0.360	U	0.360	0.090
MW-7	DUP-8-032124	3/21/2024 11:37	0.350	U	0.350	0.089
MW-8	MW-8	3/20/2024 10:35	0.360	U	0.360	0.091
MW-9	MW-9	3/20/2024 13:35	<b>13.000</b>		0.360	0.092
MW-10	MW-10	3/19/2024 12:05	<b>0.260</b>	J	0.360	0.092
MW-10	DUP-5-031924	3/19/2024 12:15	<b>0.230</b>	J	0.370	0.094
MW-11-1	MW-11-1	3/15/2024 11:45	<b>0.370</b>	J	0.370	0.094
MW-11-2	MW-11-2	3/15/2024 11:00	<b>0.360</b>	J	0.360	0.092
MW-11-3	MW-11-3	3/15/2024 10:35	<b>0.600</b>		0.370	0.094
MW-12-1	MW-12-1	3/18/2024 10:20	<b>1.100</b>		0.370	0.095
MW-12-1	DUP-4-031824	3/18/2024 10:30	<b>0.830</b>		0.370	0.094
MW-12-2	MW-12-2	3/18/2024 9:50	0.370	U	0.370	0.093
MW-12-3	MW-12-3	3/18/2024 9:30	0.360	U	0.360	0.091
MW-12-4	MW-12-4	3/18/2024 9:00	<b>0.099</b>	J	0.370	0.093
MW-13	MW-13	3/21/2024 8:10	0.370	U	0.370	0.095
MW-13	DUP-6-032124	3/21/2024 8:20	0.370	U	0.370	0.095
MW-14-1	MW-14-1	3/12/2024 11:40	0.370	U	0.370	0.095
MW-14-2	MW-14-2	3/12/2024 11:20	0.370	U	0.370	0.094
MW-14-3	MW-14-3	3/12/2024 11:00	<b>0.370</b>	J	0.370	0.093
MW-14-4	MW-14-4	3/12/2024 10:40	<b>0.370</b>	J	0.370	0.095
MW-15	MW-15	3/20/2024 8:56	<b>2.800</b>		0.350	0.090
MW-16	MW-16	3/21/2024 9:37	0.360	U	0.360	0.091
MW-16	DUP-7-032124	3/21/2024 9:47	0.360	U	0.360	0.091
MW-17-1	MW-17-1	3/15/2024 9:15	<b>0.098</b>	J	0.370	0.094
MW-17-2	MW-17-2	3/15/2024 8:55	<b>0.190</b>	J	0.370	0.094
MW-17-3	MW-17-3	3/15/2024 8:30	<b>1.100</b>		0.370	0.093
MW-17-3	DUP-3-031524	3/15/2024 8:40	<b>0.790</b>	J	0.370	0.093
MW-17-4	MW-17-4	3/15/2024 8:10	<b>0.110</b>	J	0.370	0.094
MW-18-1	MW-18-1	3/18/2024 13:00	<b>0.095</b>	J	0.370	0.094
MW-18-2	MW-18-2	3/18/2024 12:20	0.370	U	0.370	0.094
MW-18-3	MW-18-3	3/18/2024 11:55	0.360	U	0.360	0.092
MW-18-4	MW-18-4	3/18/2024 11:35	<b>0.120</b>	J	0.370	0.093
MW-19-1	MW-19-1	3/13/2024 12:10	0.370	U	0.370	0.094
MW-19-2	MW-19-2	3/13/2024 11:30	<b>0.310</b>	J	0.380	0.096
MW-19-3	MW-19-3	3/13/2024 11:10	<b>0.260</b>	J	0.380	0.096
MW-20-1	MW-20-1	3/19/2024 9:05	0.360	U	0.360	0.091
MW-20-2	MW-20-2	3/19/2024 8:40	0.370	U	0.370	0.093
MW-20-3	MW-20-3	3/19/2024 8:25	<b>0.370</b>	J	0.370	0.093
MW-20-4	MW-20-4	3/19/2024 7:50	<b>0.370</b>	J	0.370	0.093

**Table 1G. Perfluorodecanoic Acid (PFDA) 335-76-2**

**EPA Method 1633**

**All Concentrations Reported in Nanograms per Liter (ng/L)**

StationName	FieldSampleID	SampleDate_Time	Result	Flag	ReportingLimit	DetectionLimit
MW-21-1	MW-21-1	3/13/2024 9:00	<b>0.370</b>	J	0.370	0.094
MW-21-2	MW-21-2	3/13/2024 8:35	0.360	U	0.360	0.090
MW-21-3	MW-21-3	3/13/2024 8:10	<b>0.370</b>	J	0.370	0.093
MW-22-1	MW-22-1	3/14/2024 9:15	<b>0.099</b>	J	0.370	0.093
MW-22-2	MW-22-2	3/14/2024 8:45	<b>0.094</b>	J	0.370	0.093
MW-22-3	MW-22-3	3/14/2024 8:30	<b>0.290</b>	J	0.390	0.099
MW-23-1	MW-23-1	3/11/2024 11:30	<b>0.360</b>	J	0.360	0.090
MW-23-2	MW-23-2	3/11/2024 11:05	<b>0.094</b>	J	0.360	0.092
MW-23-3	MW-23-3	3/11/2024 10:40	<b>0.110</b>	J	0.380	0.095
MW-24-1	MW-24-1	3/11/2024 9:35	0.370	U	0.370	0.095
MW-24-2	MW-24-2	3/11/2024 8:55	<b>0.270</b>	J	0.360	0.092
MW-24-2	DUP-1-031124	3/11/2024 9:15	<b>0.220</b>	J	0.370	0.094
MW-24-3	MW-24-3	3/11/2024 8:30	<b>3.000</b>		0.390	0.099
USEPA Maximum Contaminant Level (MCL)			NE			
USEPA Tap Water Regional Screening Levels (RSLs)(May 2024)			NE			
Minimum Detection			<b>0.094</b>	J		
Maximum Detection			<b>13.000</b>			
Number of Detections			34			
Number of MCL Exceedances			--			
Number of RSL Exceedances			--			

Table 1H. Perfluoroundecanoic Acid (PFUNA) 2058-94-8

EPA Method 1633

All Concentrations Reported in Nanograms per Liter (ng/L)

StationName	FieldSampleID	SampleDate_Time	Result	Flag	ReportingLimit	DetectionLimit
MW-3-1	MW-3-1	3/14/2024 13:35	0.360	U	0.360	0.150
MW-3-2	MW-3-2	3/14/2024 11:25	0.370	U	0.370	0.150
MW-3-3	MW-3-3	3/14/2024 10:50	0.370	U	0.370	0.150
MW-3-4	MW-3-4	3/14/2024 10:20	0.370	U	0.370	0.150
MW-4-1	MW-4-1	3/12/2024 9:40	0.370	U	0.370	0.150
MW-4-2	MW-4-2	3/12/2024 9:10	0.370	U	0.370	0.150
MW-4-2	DUP-2-031224	3/12/2024 9:20	0.380	U	0.380	0.150
MW-4-3	MW-4-3	3/12/2024 8:40	0.370	U	0.370	0.150
MW-5	MW-5	3/19/2024 13:17	0.370	U	0.370	0.150
MW-6	MW-6	3/19/2024 11:02	0.380	U	0.380	0.150
MW-7	MW-7	3/21/2024 11:27	0.360	U	0.360	0.140
MW-7	DUP-8-032124	3/21/2024 11:37	0.350	U	0.350	0.140
MW-8	MW-8	3/20/2024 10:35	0.360	U	0.360	0.140
MW-9	MW-9	3/20/2024 13:35	0.360	U	0.360	0.150
MW-10	MW-10	3/19/2024 12:05	0.360	U	0.360	0.140
MW-10	DUP-5-031924	3/19/2024 12:15	0.370	U	0.370	0.150
MW-11-1	MW-11-1	3/15/2024 11:45	0.370	U	0.370	0.150
MW-11-2	MW-11-2	3/15/2024 11:00	0.360	U	0.360	0.140
MW-11-3	MW-11-3	3/15/2024 10:35	0.370	J	0.370	0.150
MW-12-1	MW-12-1	3/18/2024 10:20	0.370	U	0.370	0.150
MW-12-1	DUP-4-031824	3/18/2024 10:30	0.370	U	0.370	0.150
MW-12-2	MW-12-2	3/18/2024 9:50	0.370	U	0.370	0.150
MW-12-3	MW-12-3	3/18/2024 9:30	0.360	U	0.360	0.140
MW-12-4	MW-12-4	3/18/2024 9:00	0.370	U	0.370	0.150
MW-13	MW-13	3/21/2024 8:10	0.370	U	0.370	0.150
MW-13	DUP-6-032124	3/21/2024 8:20	0.370	U	0.370	0.150
MW-14-1	MW-14-1	3/12/2024 11:40	0.370	U	0.370	0.150
MW-14-2	MW-14-2	3/12/2024 11:20	0.370	U	0.370	0.150
MW-14-3	MW-14-3	3/12/2024 11:00	0.370	U	0.370	0.150
MW-14-4	MW-14-4	3/12/2024 10:40	0.370	U	0.370	0.150
MW-15	MW-15	3/20/2024 8:56	0.350	U	0.350	0.140
MW-16	MW-16	3/21/2024 9:37	0.360	U	0.360	0.140
MW-16	DUP-7-032124	3/21/2024 9:47	0.360	U	0.360	0.140
MW-17-1	MW-17-1	3/15/2024 9:15	0.370	U	0.370	0.150
MW-17-2	MW-17-2	3/15/2024 8:55	0.370	U	0.370	0.150
MW-17-3	MW-17-3	3/15/2024 8:30	0.370	U	0.370	0.150
MW-17-3	DUP-3-031524	3/15/2024 8:40	0.370	U	0.370	0.150
MW-17-4	MW-17-4	3/15/2024 8:10	0.370	U	0.370	0.150
MW-18-1	MW-18-1	3/18/2024 13:00	0.370	U	0.370	0.150
MW-18-2	MW-18-2	3/18/2024 12:20	0.370	U	0.370	0.150
MW-18-3	MW-18-3	3/18/2024 11:55	0.360	U	0.360	0.150
MW-18-4	MW-18-4	3/18/2024 11:35	0.370	U	0.370	0.150
MW-19-1	MW-19-1	3/13/2024 12:10	0.370	U	0.370	0.150
MW-19-2	MW-19-2	3/13/2024 11:30	0.380	J	0.380	0.150
MW-19-3	MW-19-3	3/13/2024 11:10	0.380	U	0.380	0.150
MW-20-1	MW-20-1	3/19/2024 9:05	0.360	U	0.360	0.140
MW-20-2	MW-20-2	3/19/2024 8:40	0.370	U	0.370	0.150
MW-20-3	MW-20-3	3/19/2024 8:25	0.370	U	0.370	0.150
MW-20-4	MW-20-4	3/19/2024 7:50	0.370	U	0.370	0.150

Table 1H. Perfluoroundecanoic Acid (PFUNA) 2058-94-8

EPA Method 1633

All Concentrations Reported in Nanograms per Liter (ng/L)

StationName	FieldSampleID	SampleDate_Time	Result	Flag	ReportingLimit	DetectionLimit
MW-21-1	MW-21-1	3/13/2024 9:00	0.370	U	0.370	0.150
MW-21-2	MW-21-2	3/13/2024 8:35	0.360	U	0.360	0.140
MW-21-3	MW-21-3	3/13/2024 8:10	0.370	U	0.370	0.150
MW-22-1	MW-22-1	3/14/2024 9:15	0.370	U	0.370	0.150
MW-22-2	MW-22-2	3/14/2024 8:45	0.370	U	0.370	0.150
MW-22-3	MW-22-3	3/14/2024 8:30	0.390	U	0.390	0.160
MW-23-1	MW-23-1	3/11/2024 11:30	0.360	U	0.360	0.140
MW-23-2	MW-23-2	3/11/2024 11:05	0.360	U	0.360	0.150
MW-23-3	MW-23-3	3/11/2024 10:40	0.380	U	0.380	0.150
MW-24-1	MW-24-1	3/11/2024 9:35	0.370	U	0.370	0.150
MW-24-2	MW-24-2	3/11/2024 8:55	0.360	U	0.360	0.150
MW-24-2	DUP-1-031124	3/11/2024 9:15	0.370	U	0.370	0.150
MW-24-3	MW-24-3	3/11/2024 8:30	<b>0.280</b>	<b>J</b>	0.390	0.160
USEPA Maximum Contaminant Level (MCL)			NE			
USEPA Tap Water Regional Screening Levels (RSLs)(May 2024)			6000.00			
Minimum Detection			<b>0.280</b>	<b>J</b>		
Maximum Detection			<b>0.380</b>	<b>J</b>		
Number of Detections			3			
Number of MCL Exceedances			--			
Number of RSL Exceedances			0			

Table 1I. Perfluorododecanoic Acid (PFDOA) 307-55-1

EPA Method 1633

All Concentrations Reported in Nanograms per Liter (ng/L)

StationName	FieldSampleID	SampleDate_Time	Result	Flag	ReportingLimit	DetectionLimit
MW-3-1	MW-3-1	3/14/2024 13:35	0.360	U	0.360	0.100
MW-3-2	MW-3-2	3/14/2024 11:25	0.370	U	0.370	0.100
MW-3-3	MW-3-3	3/14/2024 10:50	0.370	U	0.370	0.100
MW-3-4	MW-3-4	3/14/2024 10:20	0.370	U	0.370	0.100
MW-4-1	MW-4-1	3/12/2024 9:40	0.370	U	0.370	0.100
MW-4-2	MW-4-2	3/12/2024 9:10	0.370	U	0.370	0.100
MW-4-2	DUP-2-031224	3/12/2024 9:20	0.380	U	0.380	0.110
MW-4-3	MW-4-3	3/12/2024 8:40	0.370	U	0.370	0.100
MW-5	MW-5	3/19/2024 13:17	0.370	U	0.370	0.100
MW-6	MW-6	3/19/2024 11:02	0.380	U	0.380	0.110
MW-7	MW-7	3/21/2024 11:27	0.360	U	0.360	0.099
MW-7	DUP-8-032124	3/21/2024 11:37	0.350	U	0.350	0.098
MW-8	MW-8	3/20/2024 10:35	0.360	U	0.360	0.100
MW-9	MW-9	3/20/2024 13:35	0.360	U	0.360	0.100
MW-10	MW-10	3/19/2024 12:05	0.360	U	0.360	0.100
MW-10	DUP-5-031924	3/19/2024 12:15	0.370	U	0.370	0.100
MW-11-1	MW-11-1	3/15/2024 11:45	0.370	U	0.370	0.100
MW-11-2	MW-11-2	3/15/2024 11:00	0.360	U	0.360	0.100
MW-11-3	MW-11-3	3/15/2024 10:35	<b>0.130</b>	J	0.370	0.100
MW-12-1	MW-12-1	3/18/2024 10:20	0.370	U	0.370	0.100
MW-12-1	DUP-4-031824	3/18/2024 10:30	0.370	U	0.370	0.100
MW-12-2	MW-12-2	3/18/2024 9:50	0.370	U	0.370	0.100
MW-12-3	MW-12-3	3/18/2024 9:30	0.360	U	0.360	0.100
MW-12-4	MW-12-4	3/18/2024 9:00	0.370	U	0.370	0.100
MW-13	MW-13	3/21/2024 8:10	0.370	U	0.370	0.100
MW-13	DUP-6-032124	3/21/2024 8:20	0.370	U	0.370	0.100
MW-14-1	MW-14-1	3/12/2024 11:40	0.370	U	0.370	0.100
MW-14-2	MW-14-2	3/12/2024 11:20	0.370	U	0.370	0.100
MW-14-3	MW-14-3	3/12/2024 11:00	0.370	U	0.370	0.100
MW-14-4	MW-14-4	3/12/2024 10:40	<b>0.370</b>	J	0.370	0.100
MW-15	MW-15	3/20/2024 8:56	0.350	U	0.350	0.099
MW-16	MW-16	3/21/2024 9:37	0.360	U	0.360	0.100
MW-16	DUP-7-032124	3/21/2024 9:47	0.360	U	0.360	0.100
MW-17-1	MW-17-1	3/15/2024 9:15	0.370	U	0.370	0.100
MW-17-2	MW-17-2	3/15/2024 8:55	0.370	U	0.370	0.100
MW-17-3	MW-17-3	3/15/2024 8:30	0.370	U	0.370	0.100
MW-17-3	DUP-3-031524	3/15/2024 8:40	0.370	U	0.370	0.100
MW-17-4	MW-17-4	3/15/2024 8:10	0.370	U	0.370	0.100
MW-18-1	MW-18-1	3/18/2024 13:00	0.370	U	0.370	0.100
MW-18-2	MW-18-2	3/18/2024 12:20	0.370	U	0.370	0.100
MW-18-3	MW-18-3	3/18/2024 11:55	0.360	U	0.360	0.100
MW-18-4	MW-18-4	3/18/2024 11:35	0.370	U	0.370	0.100
MW-19-1	MW-19-1	3/13/2024 12:10	0.370	U	0.370	0.100
MW-19-2	MW-19-2	3/13/2024 11:30	0.380	U	0.380	0.110
MW-19-3	MW-19-3	3/13/2024 11:10	<b>0.380</b>	J	0.380	0.110
MW-20-1	MW-20-1	3/19/2024 9:05	0.360	U	0.360	0.100
MW-20-2	MW-20-2	3/19/2024 8:40	0.370	U	0.370	0.100
MW-20-3	MW-20-3	3/19/2024 8:25	0.370	U	0.370	0.100
MW-20-4	MW-20-4	3/19/2024 7:50	0.370	U	0.370	0.100

Table 1I. Perfluorododecanoic Acid (PFDOA) 307-55-1

EPA Method 1633

All Concentrations Reported in Nanograms per Liter (ng/L)

StationName	FieldSampleID	SampleDate_Time	Result	Flag	ReportingLimit	DetectionLimit
MW-21-1	MW-21-1	3/13/2024 9:00	0.370	U	0.370	0.100
MW-21-2	MW-21-2	3/13/2024 8:35	0.360	U	0.360	0.100
MW-21-3	MW-21-3	3/13/2024 8:10	0.370	U	0.370	0.100
MW-22-1	MW-22-1	3/14/2024 9:15	0.370	U	0.370	0.100
MW-22-2	MW-22-2	3/14/2024 8:45	0.370	U	0.370	0.100
MW-22-3	MW-22-3	3/14/2024 8:30	<b>0.140</b>	<b>J</b>	0.390	0.110
MW-23-1	MW-23-1	3/11/2024 11:30	0.360	U	0.360	0.100
MW-23-2	MW-23-2	3/11/2024 11:05	0.360	U	0.360	0.100
MW-23-3	MW-23-3	3/11/2024 10:40	0.380	U	0.380	0.100
MW-24-1	MW-24-1	3/11/2024 9:35	0.370	U	0.370	0.100
MW-24-2	MW-24-2	3/11/2024 8:55	0.360	U	0.360	0.100
MW-24-2	DUP-1-031124	3/11/2024 9:15	0.370	U	0.370	0.100
MW-24-3	MW-24-3	3/11/2024 8:30	<b>0.280</b>	<b>J</b>	0.390	0.110
USEPA Maximum Contaminant Level (MCL)			NE			
USEPA Tap Water Regional Screening Levels (RSLs)(May 2024)			1000.00			
Minimum Detection			<b>0.130</b>	<b>J</b>		
Maximum Detection			<b>0.380</b>	<b>J</b>		
Number of Detections			5			
Number of MCL Exceedances			--			
Number of RSL Exceedances			0			

Table 1J. Pentacosafuorotridecanoic Acid (PFTRIA) 72629-94-8

EPA Method 1633

All Concentrations Reported in Nanograms per Liter (ng/L)

StationName	FieldSampleID	SampleDate_Time	Result	Flag	ReportingLimit	DetectionLimit
MW-3-1	MW-3-1	3/14/2024 13:35	0.360	U	0.360	0.180
MW-3-2	MW-3-2	3/14/2024 11:25	0.370	U	0.370	0.190
MW-3-3	MW-3-3	3/14/2024 10:50	0.370	U	0.370	0.190
MW-3-4	MW-3-4	3/14/2024 10:20	0.370	U	0.370	0.190
MW-4-1	MW-4-1	3/12/2024 9:40	0.370	U	0.370	0.190
MW-4-2	MW-4-2	3/12/2024 9:10	0.370	U	0.370	0.190
MW-4-2	DUP-2-031224	3/12/2024 9:20	0.380	U	0.380	0.200
MW-4-3	MW-4-3	3/12/2024 8:40	0.370	U	0.370	0.190
MW-5	MW-5	3/19/2024 13:17	0.370	U	0.370	0.190
MW-6	MW-6	3/19/2024 11:02	0.380	U	0.380	0.190
MW-7	MW-7	3/21/2024 11:27	0.360	U	0.360	0.180
MW-7	DUP-8-032124	3/21/2024 11:37	0.350	U	0.350	0.180
MW-8	MW-8	3/20/2024 10:35	0.360	U	0.360	0.180
MW-9	MW-9	3/20/2024 13:35	0.360	U	0.360	0.190
MW-10	MW-10	3/19/2024 12:05	0.360	U	0.360	0.180
MW-10	DUP-5-031924	3/19/2024 12:15	0.370	U	0.370	0.190
MW-11-1	MW-11-1	3/15/2024 11:45	0.370	U	0.370	0.190
MW-11-2	MW-11-2	3/15/2024 11:00	0.360	U	0.360	0.180
MW-11-3	MW-11-3	3/15/2024 10:35	0.370	U	0.370	0.190
MW-12-1	MW-12-1	3/18/2024 10:20	0.370	U	0.370	0.190
MW-12-1	DUP-4-031824	3/18/2024 10:30	0.370	U	0.370	0.190
MW-12-2	MW-12-2	3/18/2024 9:50	0.370	U	0.370	0.190
MW-12-3	MW-12-3	3/18/2024 9:30	0.360	U	0.360	0.180
MW-12-4	MW-12-4	3/18/2024 9:00	0.370	U	0.370	0.190
MW-13	MW-13	3/21/2024 8:10	0.370	U	0.370	0.190
MW-13	DUP-6-032124	3/21/2024 8:20	0.370	U	0.370	0.190
MW-14-1	MW-14-1	3/12/2024 11:40	0.370	U	0.370	0.190
MW-14-2	MW-14-2	3/12/2024 11:20	0.370	U	0.370	0.190
MW-14-3	MW-14-3	3/12/2024 11:00	0.370	U	0.370	0.190
MW-14-4	MW-14-4	3/12/2024 10:40	0.370	U	0.370	0.190
MW-15	MW-15	3/20/2024 8:56	0.350	U	0.350	0.180
MW-16	MW-16	3/21/2024 9:37	0.360	U	0.360	0.180
MW-16	DUP-7-032124	3/21/2024 9:47	0.360	U	0.360	0.180
MW-17-1	MW-17-1	3/15/2024 9:15	0.370	U	0.370	0.190
MW-17-2	MW-17-2	3/15/2024 8:55	0.370	U	0.370	0.190
MW-17-3	MW-17-3	3/15/2024 8:30	0.370	U	0.370	0.190
MW-17-3	DUP-3-031524	3/15/2024 8:40	0.370	U	0.370	0.190
MW-17-4	MW-17-4	3/15/2024 8:10	0.370	U	0.370	0.190
MW-18-1	MW-18-1	3/18/2024 13:00	0.370	U	0.370	0.190
MW-18-2	MW-18-2	3/18/2024 12:20	0.370	U	0.370	0.190
MW-18-3	MW-18-3	3/18/2024 11:55	0.360	U	0.360	0.190
MW-18-4	MW-18-4	3/18/2024 11:35	0.370	U	0.370	0.190
MW-19-1	MW-19-1	3/13/2024 12:10	0.370	U	0.370	0.190
MW-19-2	MW-19-2	3/13/2024 11:30	0.380	U	0.380	0.190
MW-19-3	MW-19-3	3/13/2024 11:10	0.380	U	0.380	0.190
MW-20-1	MW-20-1	3/19/2024 9:05	0.360	U	0.360	0.180
MW-20-2	MW-20-2	3/19/2024 8:40	0.370	U	0.370	0.190
MW-20-3	MW-20-3	3/19/2024 8:25	0.370	U	0.370	0.190
MW-20-4	MW-20-4	3/19/2024 7:50	0.370	U	0.370	0.190

**Table 1J. Pentacosfluorotridecanoic Acid (PFTRIA) 72629-94-8**

**EPA Method 1633**

**All Concentrations Reported in Nanograms per Liter (ng/L)**

StationName	FieldSampleID	SampleDate_Time	Result	Flag	ReportingLimit	DetectionLimit
MW-21-1	MW-21-1	3/13/2024 9:00	0.370	U	0.370	0.190
MW-21-2	MW-21-2	3/13/2024 8:35	0.360	U	0.360	0.180
MW-21-3	MW-21-3	3/13/2024 8:10	0.370	U	0.370	0.190
MW-22-1	MW-22-1	3/14/2024 9:15	0.370	U	0.370	0.190
MW-22-2	MW-22-2	3/14/2024 8:45	0.370	U	0.370	0.190
MW-22-3	MW-22-3	3/14/2024 8:30	0.390	U	0.390	0.200
MW-23-1	MW-23-1	3/11/2024 11:30	0.360	U	0.360	0.180
MW-23-2	MW-23-2	3/11/2024 11:05	0.360	U	0.360	0.190
MW-23-3	MW-23-3	3/11/2024 10:40	0.380	U	0.380	0.190
MW-24-1	MW-24-1	3/11/2024 9:35	0.370	U	0.370	0.190
MW-24-2	MW-24-2	3/11/2024 8:55	0.360	U	0.360	0.190
MW-24-2	DUP-1-031124	3/11/2024 9:15	0.370	U	0.370	0.190
MW-24-3	MW-24-3	3/11/2024 8:30	0.390	U	0.390	0.200
USEPA Maximum Contaminant Level (MCL)			NE			
USEPA Tap Water Regional Screening Levels (RSLs)(May 2024)			NE			
Minimum Detection			ND			
Maximum Detection			ND			
Number of Detections			0			
Number of MCL Exceedances			--			
Number of RSL Exceedances			--			

Table 1K. Perfluorotetradecanoic Acid (PFTEA) 376-06-07

EPA Method 1633

All Concentrations Reported in Nanograms per Liter (ng/L)

StationName	FieldSampleID	SampleDate_Time	Result	Flag	ReportingLimit	DetectionLimit
MW-3-1	MW-3-1	3/14/2024 13:35	0.360	U	0.360	0.180
MW-3-2	MW-3-2	3/14/2024 11:25	0.370	U	0.370	0.180
MW-3-3	MW-3-3	3/14/2024 10:50	0.370	U	0.370	0.180
MW-3-4	MW-3-4	3/14/2024 10:20	0.370	U	0.370	0.180
MW-4-1	MW-4-1	3/12/2024 9:40	0.370	U	0.370	0.180
MW-4-2	MW-4-2	3/12/2024 9:10	0.370	U	0.370	0.180
MW-4-2	DUP-2-031224	3/12/2024 9:20	0.380	U	0.380	0.190
MW-4-3	MW-4-3	3/12/2024 8:40	0.370	U	0.370	0.190
MW-5	MW-5	3/19/2024 13:17	0.370	U	0.370	0.180
MW-6	MW-6	3/19/2024 11:02	0.380	U	0.380	0.190
MW-7	MW-7	3/21/2024 11:27	0.360	U	0.360	0.180
MW-7	DUP-8-032124	3/21/2024 11:37	0.350	U	0.350	0.170
MW-8	MW-8	3/20/2024 10:35	0.360	U	0.360	0.180
MW-9	MW-9	3/20/2024 13:35	0.360	U	0.360	0.180
MW-10	MW-10	3/19/2024 12:05	0.360	U	0.360	0.180
MW-10	DUP-5-031924	3/19/2024 12:15	0.370	U	0.370	0.180
MW-11-1	MW-11-1	3/15/2024 11:45	0.370	U	0.370	0.180
MW-11-2	MW-11-2	3/15/2024 11:00	0.360	U	0.360	0.180
MW-11-3	MW-11-3	3/15/2024 10:35	0.370	U	0.370	0.180
MW-12-1	MW-12-1	3/18/2024 10:20	0.370	U	0.370	0.180
MW-12-1	DUP-4-031824	3/18/2024 10:30	0.370	U	0.370	0.180
MW-12-2	MW-12-2	3/18/2024 9:50	0.370	U	0.370	0.180
MW-12-3	MW-12-3	3/18/2024 9:30	0.360	U	0.360	0.180
MW-12-4	MW-12-4	3/18/2024 9:00	0.370	U	0.370	0.180
MW-13	MW-13	3/21/2024 8:10	0.370	U	0.370	0.190
MW-13	DUP-6-032124	3/21/2024 8:20	0.370	U	0.370	0.190
MW-14-1	MW-14-1	3/12/2024 11:40	0.370	U	0.370	0.190
MW-14-2	MW-14-2	3/12/2024 11:20	0.370	U	0.370	0.180
MW-14-3	MW-14-3	3/12/2024 11:00	0.370	U	0.370	0.180
MW-14-4	MW-14-4	3/12/2024 10:40	0.370	U	0.370	0.190
MW-15	MW-15	3/20/2024 8:56	0.350	U	0.350	0.170
MW-16	MW-16	3/21/2024 9:37	0.360	U	0.360	0.180
MW-16	DUP-7-032124	3/21/2024 9:47	0.360	U	0.360	0.180
MW-17-1	MW-17-1	3/15/2024 9:15	0.370	U	0.370	0.180
MW-17-2	MW-17-2	3/15/2024 8:55	0.370	U	0.370	0.180
MW-17-3	MW-17-3	3/15/2024 8:30	0.370	U	0.370	0.180
MW-17-3	DUP-3-031524	3/15/2024 8:40	0.370	U	0.370	0.180
MW-17-4	MW-17-4	3/15/2024 8:10	0.370	U	0.370	0.180
MW-18-1	MW-18-1	3/18/2024 13:00	0.370	U	0.370	0.180
MW-18-2	MW-18-2	3/18/2024 12:20	0.370	U	0.370	0.180
MW-18-3	MW-18-3	3/18/2024 11:55	0.360	U	0.360	0.180
MW-18-4	MW-18-4	3/18/2024 11:35	0.370	U	0.370	0.180
MW-19-1	MW-19-1	3/13/2024 12:10	0.370	U	0.370	0.180
MW-19-2	MW-19-2	3/13/2024 11:30	0.380	U	0.380	0.190
MW-19-3	MW-19-3	3/13/2024 11:10	0.380	U	0.380	0.190
MW-20-1	MW-20-1	3/19/2024 9:05	0.360	U	0.360	0.180
MW-20-2	MW-20-2	3/19/2024 8:40	0.370	U	0.370	0.180
MW-20-3	MW-20-3	3/19/2024 8:25	0.370	U	0.370	0.180
MW-20-4	MW-20-4	3/19/2024 7:50	0.370	U	0.370	0.180

**Table 1K. Perfluorotetradecanoic Acid (PFTEA) 376-06-07**

**EPA Method 1633**

**All Concentrations Reported in Nanograms per Liter (ng/L)**

StationName	FieldSampleID	SampleDate_Time	Result	Flag	ReportingLimit	DetectionLimit
MW-21-1	MW-21-1	3/13/2024 9:00	0.370	U	0.370	0.180
MW-21-2	MW-21-2	3/13/2024 8:35	0.360	U	0.360	0.180
MW-21-3	MW-21-3	3/13/2024 8:10	0.370	U	0.370	0.180
MW-22-1	MW-22-1	3/14/2024 9:15	0.370	U	0.370	0.180
MW-22-2	MW-22-2	3/14/2024 8:45	0.370	U	0.370	0.180
MW-22-3	MW-22-3	3/14/2024 8:30	0.390	U	0.390	0.190
MW-23-1	MW-23-1	3/11/2024 11:30	0.360	U	0.360	0.180
MW-23-2	MW-23-2	3/11/2024 11:05	0.360	U	0.360	0.180
MW-23-3	MW-23-3	3/11/2024 10:40	0.380	U	0.380	0.190
MW-24-1	MW-24-1	3/11/2024 9:35	0.370	U	0.370	0.190
MW-24-2	MW-24-2	3/11/2024 8:55	0.360	U	0.360	0.180
MW-24-2	DUP-1-031124	3/11/2024 9:15	0.370	U	0.370	0.180
MW-24-3	MW-24-3	3/11/2024 8:30	0.390	U	0.390	0.190
USEPA Maximum Contaminant Level (MCL)			NE			
USEPA Tap Water Regional Screening Levels (RSLs)(May 2024)			20000.00			
Minimum Detection			ND			
Maximum Detection			ND			
Number of Detections			0			
Number of MCL Exceedances			--			
Number of RSL Exceedances			0			

Table 1L. Perfluorohexadecanoic Acid (PFHXDA) 67905-19-5

EPA Method 1633

All Concentrations Reported in Nanograms per Liter (ng/L)

StationName	FieldSampleID	SampleDate_Time	Result	Flag	ReportingLimit	DetectionLimit
MW-3-1	MW-3-1	3/14/2024 13:35	0.360	U	0.360	0.180
MW-3-2	MW-3-2	3/14/2024 11:25	0.370	U	0.370	0.180
MW-3-3	MW-3-3	3/14/2024 10:50	0.370	U	0.370	0.180
MW-3-4	MW-3-4	3/14/2024 10:20	0.370	U	0.370	0.190
MW-4-1	MW-4-1	3/12/2024 9:40	0.370	U	0.370	0.180
MW-4-2	MW-4-2	3/12/2024 9:10	0.370	U	0.370	0.190
MW-4-2	DUP-2-031224	3/12/2024 9:20	0.380	U	0.380	0.190
MW-4-3	MW-4-3	3/12/2024 8:40	0.370	U	0.370	0.190
MW-5	MW-5	3/19/2024 13:17	0.370	U	0.370	0.180
MW-6	MW-6	3/19/2024 11:02	0.380	U	0.380	0.190
MW-7	MW-7	3/21/2024 11:27	0.360	U	0.360	0.180
MW-7	DUP-8-032124	3/21/2024 11:37	0.350	U	0.350	0.180
MW-8	MW-8	3/20/2024 10:35	0.360	U	0.360	0.180
MW-9	MW-9	3/20/2024 13:35	0.360	U	0.360	0.180
MW-10	MW-10	3/19/2024 12:05	0.360	U	0.360	0.180
MW-10	DUP-5-031924	3/19/2024 12:15	0.370	U	0.370	0.190
MW-11-1	MW-11-1	3/15/2024 11:45	0.370	U	0.370	0.180
MW-11-2	MW-11-2	3/15/2024 11:00	0.360	U	0.360	0.180
MW-11-3	MW-11-3	3/15/2024 10:35	0.370	U	0.370	0.190
MW-12-1	MW-12-1	3/18/2024 10:20	0.370	U	0.370	0.190
MW-12-1	DUP-4-031824	3/18/2024 10:30	0.370	U	0.370	0.180
MW-12-2	MW-12-2	3/18/2024 9:50	0.370	U	0.370	0.180
MW-12-3	MW-12-3	3/18/2024 9:30	0.360	U	0.360	0.180
MW-12-4	MW-12-4	3/18/2024 9:00	0.370	U	0.370	0.180
MW-13	MW-13	3/21/2024 8:10	0.370	U	0.370	0.190
MW-13	DUP-6-032124	3/21/2024 8:20	0.370	U	0.370	0.190
MW-14-1	MW-14-1	3/12/2024 11:40	0.370	U	0.370	0.190
MW-14-2	MW-14-2	3/12/2024 11:20	0.370	U	0.370	0.190
MW-14-3	MW-14-3	3/12/2024 11:00	0.370	U	0.370	0.180
MW-14-4	MW-14-4	3/12/2024 10:40	0.370	U	0.370	0.190
MW-15	MW-15	3/20/2024 8:56	0.350	U	0.350	0.180
MW-16	MW-16	3/21/2024 9:37	0.360	U	0.360	0.180
MW-16	DUP-7-032124	3/21/2024 9:47	0.360	U	0.360	0.180
MW-17-1	MW-17-1	3/15/2024 9:15	0.370	U	0.370	0.180
MW-17-2	MW-17-2	3/15/2024 8:55	0.370	U	0.370	0.180
MW-17-3	MW-17-3	3/15/2024 8:30	0.370	U	0.370	0.180
MW-17-3	DUP-3-031524	3/15/2024 8:40	<b>0.370</b>	<b>J</b>	0.370	0.180
MW-17-4	MW-17-4	3/15/2024 8:10	0.370	U	0.370	0.190
MW-18-1	MW-18-1	3/18/2024 13:00	0.370	U	0.370	0.190
MW-18-2	MW-18-2	3/18/2024 12:20	0.370	U	0.370	0.180
MW-18-3	MW-18-3	3/18/2024 11:55	0.360	U	0.360	0.180
MW-18-4	MW-18-4	3/18/2024 11:35	0.370	U	0.370	0.180
MW-19-1	MW-19-1	3/13/2024 12:10	0.370	U	0.370	0.180
MW-19-2	MW-19-2	3/13/2024 11:30	0.380	U	0.380	0.190
MW-19-3	MW-19-3	3/13/2024 11:10	0.380	U	0.380	0.190
MW-20-1	MW-20-1	3/19/2024 9:05	0.360	U	0.360	0.180
MW-20-2	MW-20-2	3/19/2024 8:40	0.370	U	0.370	0.180
MW-20-3	MW-20-3	3/19/2024 8:25	0.370	U	0.370	0.180
MW-20-4	MW-20-4	3/19/2024 7:50	0.370	U	0.370	0.180

**Table 1L. Perfluorohexadecanoic Acid (PFHXDA) 67905-19-5**

**EPA Method 1633**

**All Concentrations Reported in Nanograms per Liter (ng/L)**

StationName	FieldSampleID	SampleDate_Time	Result	Flag	ReportingLimit	DetectionLimit
MW-21-1	MW-21-1	3/13/2024 9:00	0.370	U	0.370	0.190
MW-21-2	MW-21-2	3/13/2024 8:35	0.360	U	0.360	0.180
MW-21-3	MW-21-3	3/13/2024 8:10	0.370	U	0.370	0.180
MW-22-1	MW-22-1	3/14/2024 9:15	0.370	U	0.370	0.180
MW-22-2	MW-22-2	3/14/2024 8:45	0.370	U	0.370	0.180
MW-22-3	MW-22-3	3/14/2024 8:30	0.390	U	0.390	0.200
MW-23-1	MW-23-1	3/11/2024 11:30	0.360	U	0.360	0.180
MW-23-2	MW-23-2	3/11/2024 11:05	0.360	U	0.360	0.180
MW-23-3	MW-23-3	3/11/2024 10:40	0.380	U	0.380	0.190
MW-24-1	MW-24-1	3/11/2024 9:35	0.370	U	0.370	0.190
MW-24-2	MW-24-2	3/11/2024 8:55	0.360	U	0.360	0.180
MW-24-2	DUP-1-031124	3/11/2024 9:15	0.370	U	0.370	0.180
MW-24-3	MW-24-3	3/11/2024 8:30	0.390	U	0.390	0.200
USEPA Maximum Contaminant Level (MCL)			NE			
USEPA Tap Water Regional Screening Levels (RSLs)(May 2024)			NE			
Minimum Detection			ND			
Maximum Detection			<b>0.370</b>	<b>J</b>		
Number of Detections			1			
Number of MCL Exceedances			--			
Number of RSL Exceedances			--			

Table 1M. Perfluorooctadecanoic Acid (PFODA) 16517-11-6

EPA Method 1633

All Concentrations Reported in Nanograms per Liter (ng/L)

StationName	FieldSampleID	SampleDate_Time	Result	Flag	ReportingLimit	DetectionLimit
MW-3-1	MW-3-1	3/14/2024 13:35	0.360	J	0.360	0.180
MW-3-2	MW-3-2	3/14/2024 11:25	0.370	U	0.370	0.180
MW-3-3	MW-3-3	3/14/2024 10:50	0.370	U	0.370	0.180
MW-3-4	MW-3-4	3/14/2024 10:20	0.370	U	0.370	0.190
MW-4-1	MW-4-1	3/12/2024 9:40	0.370	U	0.370	0.180
MW-4-2	MW-4-2	3/12/2024 9:10	0.370	U	0.370	0.190
MW-4-2	DUP-2-031224	3/12/2024 9:20	0.380	U	0.380	0.190
MW-4-3	MW-4-3	3/12/2024 8:40	0.370	U	0.370	0.190
MW-5	MW-5	3/19/2024 13:17	0.370	U	0.370	0.180
MW-6	MW-6	3/19/2024 11:02	0.380	U	0.380	0.190
MW-7	MW-7	3/21/2024 11:27	0.360	U	0.360	0.180
MW-7	DUP-8-032124	3/21/2024 11:37	0.350	U	0.350	0.180
MW-8	MW-8	3/20/2024 10:35	0.360	U	0.360	0.180
MW-9	MW-9	3/20/2024 13:35	0.360	U	0.360	0.180
MW-10	MW-10	3/19/2024 12:05	0.360	U	0.360	0.180
MW-10	DUP-5-031924	3/19/2024 12:15	0.370	U	0.370	0.190
MW-11-1	MW-11-1	3/15/2024 11:45	0.370	U	0.370	0.180
MW-11-2	MW-11-2	3/15/2024 11:00	0.360	U	0.360	0.180
MW-11-3	MW-11-3	3/15/2024 10:35	0.370	U	0.370	0.190
MW-12-1	MW-12-1	3/18/2024 10:20	0.370	U	0.370	0.190
MW-12-1	DUP-4-031824	3/18/2024 10:30	0.370	U	0.370	0.180
MW-12-2	MW-12-2	3/18/2024 9:50	0.370	U	0.370	0.180
MW-12-3	MW-12-3	3/18/2024 9:30	0.360	U	0.360	0.180
MW-12-4	MW-12-4	3/18/2024 9:00	0.370	U	0.370	0.180
MW-13	MW-13	3/21/2024 8:10	0.370	U	0.370	0.190
MW-13	DUP-6-032124	3/21/2024 8:20	0.370	U	0.370	0.190
MW-14-1	MW-14-1	3/12/2024 11:40	0.370	U	0.370	0.190
MW-14-2	MW-14-2	3/12/2024 11:20	0.370	U	0.370	0.190
MW-14-3	MW-14-3	3/12/2024 11:00	0.370	U	0.370	0.180
MW-14-4	MW-14-4	3/12/2024 10:40	0.370	U	0.370	0.190
MW-15	MW-15	3/20/2024 8:56	0.350	U	0.350	0.180
MW-16	MW-16	3/21/2024 9:37	0.360	U	0.360	0.180
MW-16	DUP-7-032124	3/21/2024 9:47	0.360	U	0.360	0.180
MW-17-1	MW-17-1	3/15/2024 9:15	0.370	U	0.370	0.180
MW-17-2	MW-17-2	3/15/2024 8:55	0.370	J	0.370	0.180
MW-17-3	MW-17-3	3/15/2024 8:30	0.370	U	0.370	0.180
MW-17-3	DUP-3-031524	3/15/2024 8:40	0.370	U	0.370	0.180
MW-17-4	MW-17-4	3/15/2024 8:10	0.370	U	0.370	0.190
MW-18-1	MW-18-1	3/18/2024 13:00	0.370	U	0.370	0.190
MW-18-2	MW-18-2	3/18/2024 12:20	0.370	U	0.370	0.180
MW-18-3	MW-18-3	3/18/2024 11:55	0.360	U	0.360	0.180
MW-18-4	MW-18-4	3/18/2024 11:35	0.370	U	0.370	0.180
MW-19-1	MW-19-1	3/13/2024 12:10	0.370	U	0.370	0.180
MW-19-2	MW-19-2	3/13/2024 11:30	0.230	J	0.380	0.190
MW-19-3	MW-19-3	3/13/2024 11:10	0.380	U	0.380	0.190
MW-20-1	MW-20-1	3/19/2024 9:05	0.360	U	0.360	0.180
MW-20-2	MW-20-2	3/19/2024 8:40	0.370	U	0.370	0.180
MW-20-3	MW-20-3	3/19/2024 8:25	0.370	U	0.370	0.180
MW-20-4	MW-20-4	3/19/2024 7:50	0.370	U	0.370	0.180
MW-21-1	MW-21-1	3/13/2024 9:00	0.370	U	0.370	0.190

**Table 1M. Perfluorooctadecanoic Acid (PFODA) 16517-11-6**

**EPA Method 1633**

**All Concentrations Reported in Nanograms per Liter (ng/L)**

StationName	FieldSampleID	SampleDate_Time	Result	Flag	ReportingLimit	DetectionLimit
MW-21-2	MW-21-2	3/13/2024 8:35	0.360	U	0.360	0.180
MW-21-3	MW-21-3	3/13/2024 8:10	0.370	U	0.370	0.180
MW-22-1	MW-22-1	3/14/2024 9:15	<b>0.370</b>	<b>J</b>	0.370	0.180
MW-22-2	MW-22-2	3/14/2024 8:45	0.370	U	0.370	0.180
MW-22-3	MW-22-3	3/14/2024 8:30	0.390	U	0.390	0.200
MW-23-1	MW-23-1	3/11/2024 11:30	0.360	U	0.360	0.180
MW-23-2	MW-23-2	3/11/2024 11:05	0.360	U	0.360	0.180
MW-23-3	MW-23-3	3/11/2024 10:40	0.380	U	0.380	0.190
MW-24-1	MW-24-1	3/11/2024 9:35	0.370	U	0.370	0.190
MW-24-2	MW-24-2	3/11/2024 8:55	0.360	U	0.360	0.180
MW-24-2	DUP-1-031124	3/11/2024 9:15	0.370	U	0.370	0.180
MW-24-3	MW-24-3	3/11/2024 8:30	0.390	U	0.390	0.200
USEPA Maximum Contaminant Level (MCL)			NE			
USEPA Tap Water Regional Screening Levels (RSLs)(May 2024)			800000.00			
Minimum Detection			<b>0.230</b>	<b>J</b>		
Maximum Detection			<b>0.370</b>	<b>J</b>		
Number of Detections			4			
Number of MCL Exceedances			--			
Number of RSL Exceedances			0			

Table 2A. Perfluorooctanesulfonic Acid PFBSA 375-73-5

EPA Method 1633

All Concentrations Reported in Nanograms per Liter (ng/L)

StationName	FieldSampleID	SampleDate_Time	Result	Flag	ReportingLimit	DetectionLimit
MW-3-1	MW-3-1	3/14/2024 13:35	0.340	J	0.360	0.033
MW-3-2	MW-3-2	3/14/2024 11:25	3.300		0.370	0.034
MW-3-3	MW-3-3	3/14/2024 10:50	3.300		0.370	0.034
MW-3-4	MW-3-4	3/14/2024 10:20	3.300		0.370	0.034
MW-4-1	MW-4-1	3/12/2024 9:40	2.100		0.370	0.034
MW-4-2	MW-4-2	3/12/2024 9:10	12.000		0.370	0.034
MW-4-2	DUP-2-031224	3/12/2024 9:20	13.000		0.380	0.035
MW-4-3	MW-4-3	3/12/2024 8:40	12.000		0.370	0.034
MW-5	MW-5	3/19/2024 13:17	3.000		0.370	0.034
MW-6	MW-6	3/19/2024 11:02	1.900		0.380	0.035
MW-7	MW-7	3/21/2024 11:27	0.360	U	0.360	0.033
MW-7	DUP-8-032124	3/21/2024 11:37	0.350	U	0.350	0.032
MW-8	MW-8	3/20/2024 10:35	0.730		0.360	0.033
MW-9	MW-9	3/20/2024 13:35	6.600		0.360	0.033
MW-10	MW-10	3/19/2024 12:05	0.810		0.360	0.033
MW-10	DUP-5-031924	3/19/2024 12:15	0.760		0.370	0.034
MW-11-1	MW-11-1	3/15/2024 11:45	2.000		0.370	0.034
MW-11-2	MW-11-2	3/15/2024 11:00	0.680		0.360	0.033
MW-11-3	MW-11-3	3/15/2024 10:35	0.770		0.370	0.034
MW-12-1	MW-12-1	3/18/2024 10:20	0.500		0.370	0.034
MW-12-1	DUP-4-031824	3/18/2024 10:30	0.470		0.370	0.034
MW-12-2	MW-12-2	3/18/2024 9:50	6.800		0.370	0.034
MW-12-3	MW-12-3	3/18/2024 9:30	0.200	J	0.360	0.033
MW-12-4	MW-12-4	3/18/2024 9:00	0.370	U	0.370	0.034
MW-13	MW-13	3/21/2024 8:10	1.200		0.370	0.034
MW-13	DUP-6-032124	3/21/2024 8:20	1.200		0.370	0.034
MW-14-1	MW-14-1	3/12/2024 11:40	2.500		0.370	0.034
MW-14-2	MW-14-2	3/12/2024 11:20	1.700		0.370	0.034
MW-14-3	MW-14-3	3/12/2024 11:00	1.000		0.370	0.034
MW-14-4	MW-14-4	3/12/2024 10:40	0.200	J	0.370	0.034
MW-15	MW-15	3/20/2024 8:56	2.100		0.350	0.032
MW-16	MW-16	3/21/2024 9:37	0.360	U	0.360	0.033
MW-16	DUP-7-032124	3/21/2024 9:47	0.360	U	0.360	0.033
MW-17-1	MW-17-1	3/15/2024 9:15	0.100	J	0.370	0.034
MW-17-2	MW-17-2	3/15/2024 8:55	1.900		0.370	0.034
MW-17-3	MW-17-3	3/15/2024 8:30	1.900		0.370	0.034
MW-17-3	DUP-3-031524	3/15/2024 8:40	2.000		0.370	0.034
MW-17-4	MW-17-4	3/15/2024 8:10	0.330	J	0.370	0.034
MW-18-1	MW-18-1	3/18/2024 13:00	0.190	J	0.370	0.034
MW-18-2	MW-18-2	3/18/2024 12:20	0.370		0.370	0.034
MW-18-3	MW-18-3	3/18/2024 11:55	2.800		0.360	0.033
MW-18-4	MW-18-4	3/18/2024 11:35	0.048	J	0.370	0.034
MW-19-1	MW-19-1	3/13/2024 12:10	0.390		0.370	0.034
MW-19-2	MW-19-2	3/13/2024 11:30	3.200		0.380	0.035
MW-19-3	MW-19-3	3/13/2024 11:10	1.400		0.380	0.035
MW-20-1	MW-20-1	3/19/2024 9:05	0.690		0.360	0.033
MW-20-2	MW-20-2	3/19/2024 8:40	1.300		0.370	0.034
MW-20-3	MW-20-3	3/19/2024 8:25	1.600	J	0.370	0.034
MW-20-4	MW-20-4	3/19/2024 7:50	0.370	U	0.370	0.034
MW-21-1	MW-21-1	3/13/2024 9:00	7.400		0.370	0.034
MW-21-2	MW-21-2	3/13/2024 8:35	6.800		0.360	0.033
MW-21-3	MW-21-3	3/13/2024 8:10	5.300		0.370	0.034
MW-22-1	MW-22-1	3/14/2024 9:15	3.300		0.370	0.034

Table 2A. Perfluorooctanesulfonic Acid PFBSA 375-73-5

EPA Method 1633

All Concentrations Reported in Nanograms per Liter (ng/L)

StationName	FieldSampleID	SampleDate_Time	Result	Flag	ReportingLimit	DetectionLimit
MW-22-2	MW-22-2	3/14/2024 8:45	0.410		0.370	0.034
MW-22-3	MW-22-3	3/14/2024 8:30	0.230	J	0.390	0.036
MW-23-1	MW-23-1	3/11/2024 11:30	9.600		0.360	0.033
MW-23-2	MW-23-2	3/11/2024 11:05	21.000		0.360	0.033
MW-23-3	MW-23-3	3/11/2024 10:40	0.250	J	0.380	0.034
MW-24-1	MW-24-1	3/11/2024 9:35	0.370	U	0.370	0.034
MW-24-2	MW-24-2	3/11/2024 8:55	0.800		0.360	0.033
MW-24-2	DUP-1-031124	3/11/2024 9:15	0.800		0.370	0.034
MW-24-3	MW-24-3	3/11/2024 8:30	7.800	J	0.390	0.036
USEPA Maximum Contaminant Level (MCL)			NE			
USEPA Tap Water Regional Screening Levels (RSLs)(May 2024)			6000.0000			
Minimum Detection			0.048	J		
Maximum Detection			21.000			
Number of Detections			49			
Number of MCL Exceedances			0			
Number of RSL Exceedances			0			

Table 2B. Perfluoropentanesulfonic Acid (PFPEA) 2706-91-4

EPA Method 1633

All Concentrations Reported in Nanograms per Liter (ng/L)

StationName	FieldSampleID	SampleDate_Time	Result	Flag	ReportingLimit	DetectionLimit
MW-3-1	MW-3-1	3/14/2024 13:35	0.360	J	0.360	0.057
MW-3-2	MW-3-2	3/14/2024 11:25	0.240	J	0.370	0.058
MW-3-3	MW-3-3	3/14/2024 10:50	0.270	J	0.370	0.057
MW-3-4	MW-3-4	3/14/2024 10:20	0.260	J	0.370	0.058
MW-4-1	MW-4-1	3/12/2024 9:40	0.370	U	0.370	0.058
MW-4-2	MW-4-2	3/12/2024 9:10	0.350	J	0.370	0.058
MW-4-2	DUP-2-031224	3/12/2024 9:20	0.330	J	0.380	0.060
MW-4-3	MW-4-3	3/12/2024 8:40	0.350	J	0.370	0.059
MW-5	MW-5	3/19/2024 13:17	0.370	U	0.370	0.057
MW-6	MW-6	3/19/2024 11:02	0.990		0.380	0.059
MW-7	MW-7	3/21/2024 11:27	0.360	U	0.360	0.056
MW-7	DUP-8-032124	3/21/2024 11:37	0.350	U	0.350	0.055
MW-8	MW-8	3/20/2024 10:35	0.360	U	0.360	0.056
MW-9	MW-9	3/20/2024 13:35	0.180	J	0.360	0.057
MW-10	MW-10	3/19/2024 12:05	0.360	U	0.360	0.057
MW-10	DUP-5-031924	3/19/2024 12:15	0.058	J	0.370	0.058
MW-11-1	MW-11-1	3/15/2024 11:45	0.120	J	0.370	0.058
MW-11-2	MW-11-2	3/15/2024 11:00	0.130	J	0.360	0.057
MW-11-3	MW-11-3	3/15/2024 10:35	0.370	U	0.370	0.058
MW-12-1	MW-12-1	3/18/2024 10:20	0.370	U	0.370	0.059
MW-12-1	DUP-4-031824	3/18/2024 10:30	0.370	U	0.370	0.058
MW-12-2	MW-12-2	3/18/2024 9:50	0.160	J	0.370	0.057
MW-12-3	MW-12-3	3/18/2024 9:30	0.068	J	0.360	0.056
MW-12-4	MW-12-4	3/18/2024 9:00	0.370	U	0.370	0.057
MW-13	MW-13	3/21/2024 8:10	0.230	J	0.370	0.059
MW-13	DUP-6-032124	3/21/2024 8:20	0.210	J	0.370	0.059
MW-14-1	MW-14-1	3/12/2024 11:40	1.200		0.370	0.059
MW-14-2	MW-14-2	3/12/2024 11:20	1.000		0.370	0.058
MW-14-3	MW-14-3	3/12/2024 11:00	0.740		0.370	0.058
MW-14-4	MW-14-4	3/12/2024 10:40	0.110	J	0.370	0.059
MW-15	MW-15	3/20/2024 8:56	0.200	J	0.350	0.055
MW-16	MW-16	3/21/2024 9:37	0.360	U	0.360	0.056
MW-16	DUP-7-032124	3/21/2024 9:47	0.360	U	0.360	0.056
MW-17-1	MW-17-1	3/15/2024 9:15	0.370	U	0.370	0.058
MW-17-2	MW-17-2	3/15/2024 8:55	0.075	J	0.370	0.058
MW-17-3	MW-17-3	3/15/2024 8:30	0.320	J	0.370	0.058
MW-17-3	DUP-3-031524	3/15/2024 8:40	0.280	J	0.370	0.058
MW-17-4	MW-17-4	3/15/2024 8:10	0.250	J	0.370	0.058
MW-18-1	MW-18-1	3/18/2024 13:00	0.370	U	0.370	0.058
MW-18-2	MW-18-2	3/18/2024 12:20	0.370	U	0.370	0.058
MW-18-3	MW-18-3	3/18/2024 11:55	0.130	J	0.360	0.057
MW-18-4	MW-18-4	3/18/2024 11:35	0.370	U	0.370	0.057
MW-19-1	MW-19-1	3/13/2024 12:10	0.370	U	0.370	0.058
MW-19-2	MW-19-2	3/13/2024 11:30	1.000		0.380	0.059
MW-19-3	MW-19-3	3/13/2024 11:10	0.950		0.380	0.059
MW-20-1	MW-20-1	3/19/2024 9:05	0.170	J	0.360	0.056
MW-20-2	MW-20-2	3/19/2024 8:40	0.300	J	0.370	0.057
MW-20-3	MW-20-3	3/19/2024 8:25	0.180	J	0.370	0.057
MW-20-4	MW-20-4	3/19/2024 7:50	0.370	U	0.370	0.057
MW-21-1	MW-21-1	3/13/2024 9:00	1.800		0.370	0.058
MW-21-2	MW-21-2	3/13/2024 8:35	1.400		0.360	0.056
MW-21-3	MW-21-3	3/13/2024 8:10	1.400		0.370	0.058
MW-22-1	MW-22-1	3/14/2024 9:15	0.370		0.370	0.058

**Table 2B. Perfluoropentanesulfonic Acid (PFPE SA) 2706-91-4**  
**EPA Method 1633**  
**All Concentrations Reported in Nanograms per Liter (ng/L)**

StationName	FieldSampleID	SampleDate_Time	Result	Flag	ReportingLimit	DetectionLimit
MW-22-2	MW-22-2	3/14/2024 8:45	<b>0.270</b>	J	0.370	0.057
MW-22-3	MW-22-3	3/14/2024 8:30	<b>0.130</b>	J	0.390	0.061
MW-23-1	MW-23-1	3/11/2024 11:30	<b>0.710</b>		0.360	0.056
MW-23-2	MW-23-2	3/11/2024 11:05	<b>1.700</b>		0.360	0.057
MW-23-3	MW-23-3	3/11/2024 10:40	<b>0.140</b>	J	0.380	0.059
MW-24-1	MW-24-1	3/11/2024 9:35	0.370	U	0.370	0.059
MW-24-2	MW-24-2	3/11/2024 8:55	<b>0.510</b>		0.360	0.057
MW-24-2	DUP-1-031124	3/11/2024 9:15	<b>0.550</b>		0.370	0.058
MW-24-3	MW-24-3	3/11/2024 8:30	<b>0.210</b>	J	0.390	0.061
USEPA Maximum Contaminant Level (MCL)			NE			
USEPA Tap Water Regional Screening Levels (RSLs)(May 2024)			NE			
Minimum Detection			<b>0.058</b>	J		
Maximum Detection			<b>1.800</b>			
Number of Detections			38			
Number of MCL Exceedances			--			
Number of RSL Exceedances			--			

Table 2C Perfluorohexane Sulfonate (PFHXA) 355-46-4

EPA Method 1633

All Concentrations Reported in Nanograms per Liter (ng/L)

StationName	FieldSampleID	SampleDate_Time	Result	Flag	ReportingLimit	DetectionLimit
MW-3-1	MW-3-1	3/14/2024 13:35	0.250	J	0.360	0.029
MW-3-2	MW-3-2	3/14/2024 11:25	1.400		0.370	0.029
MW-3-3	MW-3-3	3/14/2024 10:50	1.300		0.370	0.029
MW-3-4	MW-3-4	3/14/2024 10:20	1.400		0.370	0.029
MW-4-1	MW-4-1	3/12/2024 9:40	0.270	J	0.370	0.029
MW-4-2	MW-4-2	3/12/2024 9:10	4.500		0.370	0.029
MW-4-2	DUP-2-031224	3/12/2024 9:20	4.200		0.380	0.030
MW-4-3	MW-4-3	3/12/2024 8:40	4.000		0.370	0.030
MW-5	MW-5	3/19/2024 13:17	0.510		0.370	0.029
MW-6	MW-6	3/19/2024 11:02	1.300		0.380	0.030
MW-7	MW-7	3/21/2024 11:27	0.360	U	0.360	0.028
MW-7	DUP-8-032124	3/21/2024 11:37	0.350	U	0.350	0.028
MW-8	MW-8	3/20/2024 10:35	0.100	J	0.360	0.028
MW-9	MW-9	3/20/2024 13:35	1.100		0.360	0.029
MW-10	MW-10	3/19/2024 12:05	0.870		0.360	0.029
MW-10	DUP-5-031924	3/19/2024 12:15	0.920		0.370	0.029
MW-11-1	MW-11-1	3/15/2024 11:45	0.670		0.370	0.029
MW-11-2	MW-11-2	3/15/2024 11:00	0.640		0.360	0.029
MW-11-3	MW-11-3	3/15/2024 10:35	0.140	J	0.370	0.029
MW-12-1	MW-12-1	3/18/2024 10:20	0.270	J	0.370	0.030
MW-12-1	DUP-4-031824	3/18/2024 10:30	0.250	J	0.370	0.029
MW-12-2	MW-12-2	3/18/2024 9:50	0.640		0.370	0.029
MW-12-3	MW-12-3	3/18/2024 9:30	0.320	J	0.360	0.028
MW-12-4	MW-12-4	3/18/2024 9:00	0.071	J	0.370	0.029
MW-13	MW-13	3/21/2024 8:10	0.960		0.370	0.030
MW-13	DUP-6-032124	3/21/2024 8:20	0.940		0.370	0.030
MW-14-1	MW-14-1	3/12/2024 11:40	1.500		0.370	0.030
MW-14-2	MW-14-2	3/12/2024 11:20	1.700		0.370	0.029
MW-14-3	MW-14-3	3/12/2024 11:00	1.500		0.370	0.029
MW-14-4	MW-14-4	3/12/2024 10:40	0.370	J	0.370	0.030
MW-15	MW-15	3/20/2024 8:56	0.930		0.350	0.028
MW-16	MW-16	3/21/2024 9:37	0.360	U	0.360	0.029
MW-16	DUP-7-032124	3/21/2024 9:47	0.360	U	0.360	0.028
MW-17-1	MW-17-1	3/15/2024 9:15	0.120	J	0.370	0.029
MW-17-2	MW-17-2	3/15/2024 8:55	0.490		0.370	0.029
MW-17-3	MW-17-3	3/15/2024 8:30	1.600		0.370	0.029
MW-17-3	DUP-3-031524	3/15/2024 8:40	1.300		0.370	0.029
MW-17-4	MW-17-4	3/15/2024 8:10	1.800		0.370	0.029
MW-18-1	MW-18-1	3/18/2024 13:00	0.190	J	0.370	0.029
MW-18-2	MW-18-2	3/18/2024 12:20	0.290	J	0.370	0.029
MW-18-3	MW-18-3	3/18/2024 11:55	0.570		0.360	0.029
MW-18-4	MW-18-4	3/18/2024 11:35	0.190	J	0.370	0.029
MW-19-1	MW-19-1	3/13/2024 12:10	0.490		0.370	0.029
MW-19-2	MW-19-2	3/13/2024 11:30	5.600		0.380	0.030
MW-19-3	MW-19-3	3/13/2024 11:10	5.000		0.380	0.030
MW-20-1	MW-20-1	3/19/2024 9:05	0.580		0.360	0.028
MW-20-2	MW-20-2	3/19/2024 8:40	3.000		0.370	0.029
MW-20-3	MW-20-3	3/19/2024 8:25	0.880		0.370	0.029
MW-20-4	MW-20-4	3/19/2024 7:50	0.370	U	0.370	0.029
MW-21-1	MW-21-1	3/13/2024 9:00	12.000		0.370	0.029
MW-21-2	MW-21-2	3/13/2024 8:35	4.800		0.360	0.028
MW-21-3	MW-21-3	3/13/2024 8:10	4.400		0.370	0.029
MW-22-1	MW-22-1	3/14/2024 9:15	1.100		0.370	0.029

Table 2C Perfluorohexane Sulfonate (PFHXA) 355-46-4

EPA Method 1633

All Concentrations Reported in Nanograms per Liter (ng/L)

StationName	FieldSampleID	SampleDate_Time	Result	Flag	ReportingLimit	DetectionLimit
MW-22-2	MW-22-2	3/14/2024 8:45	0.960	J	0.370	0.029
MW-22-3	MW-22-3	3/14/2024 8:30	0.630	J	0.390	0.031
MW-23-1	MW-23-1	3/11/2024 11:30	12.000		0.360	0.028
MW-23-2	MW-23-2	3/11/2024 11:05	17.000		0.360	0.029
MW-23-3	MW-23-3	3/11/2024 10:40	0.470	J	0.380	0.030
MW-24-1	MW-24-1	3/11/2024 9:35	0.066	J	0.370	0.030
MW-24-2	MW-24-2	3/11/2024 8:55	2.400		0.360	0.029
MW-24-2	DUP-1-031124	3/11/2024 9:15	2.500		0.370	0.029
MW-24-3	MW-24-3	3/11/2024 8:30	1.500		0.390	0.031
USEPA Maximum Contaminant Level (MCL)			10.000			
USEPA Tap Water Regional Screening Levels (RSLs)(May 2024)			390.0000			
Minimum Detection			0.066	J		
Maximum Detection			17.000			
Number of Detections			51			
Number of MCL Exceedances			3			
Number of RSL Exceedances			0			

Table 2D. Perfluoroheptanesulfonic Acid (PFHPSA) 375-92-8

EPA Method 1633

All Concentrations Reported in Nanograms per Liter (ng/L)

StationName	FieldSampleID	SampleDate_Time	Result	Flag	ReportingLimit	DetectionLimit
MW-3-1	MW-3-1	3/14/2024 13:35	0.360	U	0.360	0.047
MW-3-2	MW-3-2	3/14/2024 11:25	0.072	J	0.370	0.047
MW-3-3	MW-3-3	3/14/2024 10:50	0.053	J	0.370	0.047
MW-3-4	MW-3-4	3/14/2024 10:20	0.061	J	0.370	0.048
MW-4-1	MW-4-1	3/12/2024 9:40	0.370	U	0.370	0.047
MW-4-2	MW-4-2	3/12/2024 9:10	0.059	J	0.370	0.048
MW-4-2	DUP-2-031224	3/12/2024 9:20	0.053	J	0.380	0.049
MW-4-3	MW-4-3	3/12/2024 8:40	0.370	U	0.370	0.048
MW-5	MW-5	3/19/2024 13:17	0.370	U	0.370	0.047
MW-6	MW-6	3/19/2024 11:02	0.380	U	0.380	0.049
MW-7	MW-7	3/21/2024 11:27	0.360	U	0.360	0.046
MW-7	DUP-8-032124	3/21/2024 11:37	0.350	U	0.350	0.045
MW-8	MW-8	3/20/2024 10:35	0.360	U	0.360	0.046
MW-9	MW-9	3/20/2024 13:35	0.260	J	0.360	0.047
MW-10	MW-10	3/19/2024 12:05	0.120	J	0.360	0.046
MW-10	DUP-5-031924	3/19/2024 12:15	0.120	J	0.370	0.048
MW-11-1	MW-11-1	3/15/2024 11:45	0.050	J	0.370	0.047
MW-11-2	MW-11-2	3/15/2024 11:00	0.360	U	0.360	0.046
MW-11-3	MW-11-3	3/15/2024 10:35	0.370	U	0.370	0.048
MW-12-1	MW-12-1	3/18/2024 10:20	0.370	U	0.370	0.048
MW-12-1	DUP-4-031824	3/18/2024 10:30	0.370	U	0.370	0.047
MW-12-2	MW-12-2	3/18/2024 9:50	0.370	U	0.370	0.047
MW-12-3	MW-12-3	3/18/2024 9:30	0.360	U	0.360	0.046
MW-12-4	MW-12-4	3/18/2024 9:00	0.370	U	0.370	0.047
MW-13	MW-13	3/21/2024 8:10	0.370	U	0.370	0.048
MW-13	DUP-6-032124	3/21/2024 8:20	0.370	U	0.370	0.048
MW-14-1	MW-14-1	3/12/2024 11:40	0.370	U	0.370	0.048
MW-14-2	MW-14-2	3/12/2024 11:20	0.370	U	0.370	0.048
MW-14-3	MW-14-3	3/12/2024 11:00	0.370	U	0.370	0.047
MW-14-4	MW-14-4	3/12/2024 10:40	0.370	U	0.370	0.048
MW-15	MW-15	3/20/2024 8:56	0.099	J	0.350	0.045
MW-16	MW-16	3/21/2024 9:37	0.360	U	0.360	0.046
MW-16	DUP-7-032124	3/21/2024 9:47	0.360	U	0.360	0.046
MW-17-1	MW-17-1	3/15/2024 9:15	0.370	U	0.370	0.047
MW-17-2	MW-17-2	3/15/2024 8:55	0.370	U	0.370	0.047
MW-17-3	MW-17-3	3/15/2024 8:30	0.370	U	0.370	0.047
MW-17-3	DUP-3-031524	3/15/2024 8:40	0.370	U	0.370	0.047
MW-17-4	MW-17-4	3/15/2024 8:10	0.057	J	0.370	0.048
MW-18-1	MW-18-1	3/18/2024 13:00	0.370	U	0.370	0.048
MW-18-2	MW-18-2	3/18/2024 12:20	0.370	U	0.370	0.047
MW-18-3	MW-18-3	3/18/2024 11:55	0.048	J	0.360	0.047
MW-18-4	MW-18-4	3/18/2024 11:35	0.370	U	0.370	0.047
MW-19-1	MW-19-1	3/13/2024 12:10	0.370	U	0.370	0.047
MW-19-2	MW-19-2	3/13/2024 11:30	0.180	J	0.380	0.049
MW-19-3	MW-19-3	3/13/2024 11:10	0.100	J	0.380	0.048
MW-20-1	MW-20-1	3/19/2024 9:05	0.360	U	0.360	0.046
MW-20-2	MW-20-2	3/19/2024 8:40	0.100	J	0.370	0.047
MW-20-3	MW-20-3	3/19/2024 8:25	0.370	J	0.370	0.047
MW-20-4	MW-20-4	3/19/2024 7:50	0.370	U	0.370	0.047
MW-21-1	MW-21-1	3/13/2024 9:00	0.190	J	0.370	0.048
MW-21-2	MW-21-2	3/13/2024 8:35	0.069	J	0.360	0.046
MW-21-3	MW-21-3	3/13/2024 8:10	0.220	J	0.370	0.047
MW-22-1	MW-22-1	3/14/2024 9:15	0.370	U	0.370	0.047

**Table 2D. Perfluoroheptanesulfonic Acid (PFHPSA) 375-92-8**  
**EPA Method 1633**  
**All Concentrations Reported in Nanograms per Liter (ng/L)**

StationName	FieldSampleID	SampleDate_Time	Result	Flag	ReportingLimit	DetectionLimit
MW-22-2	MW-22-2	3/14/2024 8:45	0.370	U	0.370	0.047
MW-22-3	MW-22-3	3/14/2024 8:30	0.390	U	0.390	0.050
MW-23-1	MW-23-1	3/11/2024 11:30	<b>0.600</b>		0.360	0.046
MW-23-2	MW-23-2	3/11/2024 11:05	<b>0.160</b>	J	0.360	0.047
MW-23-3	MW-23-3	3/11/2024 10:40	0.380	U	0.380	0.048
MW-24-1	MW-24-1	3/11/2024 9:35	0.370	U	0.370	0.048
MW-24-2	MW-24-2	3/11/2024 8:55	0.360	U	0.360	0.047
MW-24-2	DUP-1-031124	3/11/2024 9:15	0.370	U	0.370	0.047
MW-24-3	MW-24-3	3/11/2024 8:30	<b>0.150</b>	J	0.390	0.050
USEPA Maximum Contaminant Level (MCL)			NE			
USEPA Tap Water Regional Screening Levels (RSLs)(May 2024)			NE			
Minimum Detection			<b>0.048</b>	J		
Maximum Detection			<b>0.600</b>			
Number of Detections			20			
Number of MCL Exceedances			--			
Number of RSL Exceedances			--			

Table 2E. Perfluorooctanesulfonic Acid (PFOS) 1763-23-1

EPA Method 1633

All Concentrations Reported in Nanograms per Liter (ng/L)

StationName	FieldSampleID	SampleDate_Time	Result	Flag	ReportingLimit	DetectionLimit
MW-3-1	MW-3-1	3/14/2024 13:35	0.790		0.360	0.058
MW-3-2	MW-3-2	3/14/2024 11:25	3.400	J	0.370	0.058
MW-3-3	MW-3-3	3/14/2024 10:50	2.800		0.370	0.058
MW-3-4	MW-3-4	3/14/2024 10:20	2.900		0.370	0.059
MW-4-1	MW-4-1	3/12/2024 9:40	1.700	J	0.370	0.058
MW-4-2	MW-4-2	3/12/2024 9:10	1.400	J	0.370	0.059
MW-4-2	DUP-2-031224	3/12/2024 9:20	1.200	J	0.380	0.061
MW-4-3	MW-4-3	3/12/2024 8:40	1.100	J	0.370	0.059
MW-5	MW-5	3/19/2024 13:17	5.400		0.370	0.058
MW-6	MW-6	3/19/2024 11:02	0.380	U	0.380	0.060
MW-7	MW-7	3/21/2024 11:27	0.360	U	0.360	0.057
MW-7	DUP-8-032124	3/21/2024 11:37	0.350	U	0.350	0.056
MW-8	MW-8	3/20/2024 10:35	2.300		0.360	0.057
MW-9	MW-9	3/20/2024 13:35	20.000		0.360	0.058
MW-10	MW-10	3/19/2024 12:05	13.000		0.360	0.058
MW-10	DUP-5-031924	3/19/2024 12:15	14.000		0.370	0.059
MW-11-1	MW-11-1	3/15/2024 11:45	3.600		0.370	0.059
MW-11-2	MW-11-2	3/15/2024 11:00	1.700		0.360	0.057
MW-11-3	MW-11-3	3/15/2024 10:35	0.740		0.370	0.059
MW-12-1	MW-12-1	3/18/2024 10:20	2.400		0.370	0.059
MW-12-1	DUP-4-031824	3/18/2024 10:30	2.000		0.370	0.059
MW-12-2	MW-12-2	3/18/2024 9:50	1.400		0.370	0.058
MW-12-3	MW-12-3	3/18/2024 9:30	0.850	J	0.360	0.057
MW-12-4	MW-12-4	3/18/2024 9:00	0.370	U	0.370	0.058
MW-13	MW-13	3/21/2024 8:10	0.370	U	0.370	0.059
MW-13	DUP-6-032124	3/21/2024 8:20	0.370	UJ	0.370	0.059
MW-14-1	MW-14-1	3/12/2024 11:40	0.370	UJ	0.370	0.059
MW-14-2	MW-14-2	3/12/2024 11:20	0.370	U	0.370	0.059
MW-14-3	MW-14-3	3/12/2024 11:00	0.520		0.370	0.058
MW-14-4	MW-14-4	3/12/2024 10:40	0.370	UJ	0.370	0.059
MW-15	MW-15	3/20/2024 8:56	7.600		0.350	0.056
MW-16	MW-16	3/21/2024 9:37	0.360	U	0.360	0.057
MW-16	DUP-7-032124	3/21/2024 9:47	0.360	U	0.360	0.057
MW-17-1	MW-17-1	3/15/2024 9:15	1.200		0.370	0.059
MW-17-2	MW-17-2	3/15/2024 8:55	1.100		0.370	0.059
MW-17-3	MW-17-3	3/15/2024 8:30	6.000		0.370	0.058
MW-17-3	DUP-3-031524	3/15/2024 8:40	4.000		0.370	0.058
MW-17-4	MW-17-4	3/15/2024 8:10	1.600		0.370	0.059
MW-18-1	MW-18-1	3/18/2024 13:00	0.860		0.370	0.059
MW-18-2	MW-18-2	3/18/2024 12:20	0.780	J	0.370	0.059
MW-18-3	MW-18-3	3/18/2024 11:55	2.100		0.360	0.058
MW-18-4	MW-18-4	3/18/2024 11:35	0.370	U	0.370	0.058
MW-19-1	MW-19-1	3/13/2024 12:10	1.400		0.370	0.059
MW-19-2	MW-19-2	3/13/2024 11:30	2.100		0.380	0.060
MW-19-3	MW-19-3	3/13/2024 11:10	1.300		0.380	0.060
MW-20-1	MW-20-1	3/19/2024 9:05	0.620	J	0.360	0.057
MW-20-2	MW-20-2	3/19/2024 8:40	9.400		0.370	0.058
MW-20-3	MW-20-3	3/19/2024 8:25	1.000	J	0.370	0.058
MW-20-4	MW-20-4	3/19/2024 7:50	0.370	U	0.370	0.058
MW-21-1	MW-21-1	3/13/2024 9:00	0.380	J	0.370	0.059
MW-21-2	MW-21-2	3/13/2024 8:35	1.200		0.360	0.057
MW-21-3	MW-21-3	3/13/2024 8:10	3.100		0.370	0.059
MW-22-1	MW-22-1	3/14/2024 9:15	0.370	U	0.370	0.059

**Table 2E. Perfluorooctanesulfonic Acid (PFOS) 1763-23-1**  
**EPA Method 1633**  
**All Concentrations Reported in Nanograms per Liter (ng/L)**

MW-22-2	MW-22-2	3/14/2024 8:45	0.370	U	0.370	0.058
MW-22-3	MW-22-3	3/14/2024 8:30	0.390	U	0.390	0.062
MW-23-1	MW-23-1	3/11/2024 11:30	<b>3.700</b>	J	0.360	0.057
MW-23-2	MW-23-2	3/11/2024 11:05	<b>0.430</b>	J	0.360	0.058
MW-23-3	MW-23-3	3/11/2024 10:40	<b>0.290</b>		0.380	0.060
MW-24-1	MW-24-1	3/11/2024 9:35	<b>0.440</b>	J	0.370	0.060
MW-24-2	MW-24-2	3/11/2024 8:55	<b>0.610</b>		0.360	0.058
MW-24-2	DUP-1-031124	3/11/2024 9:15	<b>0.470</b>		0.370	0.059
MW-24-3	MW-24-3	3/11/2024 8:30	<b>5.800</b>		0.390	0.062
USEPA Maximum Contaminant Level (MCL)			<b>4.00</b>			
USEPA Tap Water Regional Screening Levels (RSLs)(May 2024)			<b>2.00</b>			
Minimum Detection			<b>0.290</b>			
Maximum Detection			<b>20.000</b>			
Number of Detections			41			
Number of MCL Exceedances			7			
Number of RSL Exceedances			17			

Table 2F. Perfluorononanesulfonic Acid (PFNSA) 68259-12-1

EPA Method 1633

All Concentrations Reported in Nanograms per Liter (ng/L)

StationName	FieldSampleID	SampleDate_Time	Result	Flag	ReportingLimit	DetectionLimit
MW-3-1	MW-3-1	3/14/2024 13:35	0.360	U	0.360	0.110
MW-3-2	MW-3-2	3/14/2024 11:25	0.370	U	0.370	0.110
MW-3-3	MW-3-3	3/14/2024 10:50	0.370	U	0.370	0.110
MW-3-4	MW-3-4	3/14/2024 10:20	0.370	U	0.370	0.110
MW-4-1	MW-4-1	3/12/2024 9:40	0.370	U	0.370	0.110
MW-4-2	MW-4-2	3/12/2024 9:10	0.370	U	0.370	0.110
MW-4-2	DUP-2-031224	3/12/2024 9:20	0.380	U	0.380	0.120
MW-4-3	MW-4-3	3/12/2024 8:40	0.370	U	0.370	0.120
MW-5	MW-5	3/19/2024 13:17	0.370	U	0.370	0.110
MW-6	MW-6	3/19/2024 11:02	0.380	U	0.380	0.120
MW-7	MW-7	3/21/2024 11:27	0.360	U	0.360	0.110
MW-7	DUP-8-032124	3/21/2024 11:37	0.350	U	0.350	0.110
MW-8	MW-8	3/20/2024 10:35	0.360	U	0.360	0.110
MW-9	MW-9	3/20/2024 13:35	0.360	U	0.360	0.110
MW-10	MW-10	3/19/2024 12:05	0.360	U	0.360	0.110
MW-10	DUP-5-031924	3/19/2024 12:15	0.370	U	0.370	0.110
MW-11-1	MW-11-1	3/15/2024 11:45	0.370	U	0.370	0.110
MW-11-2	MW-11-2	3/15/2024 11:00	0.360	U	0.360	0.110
MW-11-3	MW-11-3	3/15/2024 10:35	0.370	U	0.370	0.110
MW-12-1	MW-12-1	3/18/2024 10:20	0.370	U	0.370	0.120
MW-12-1	DUP-4-031824	3/18/2024 10:30	0.370	U	0.370	0.110
MW-12-2	MW-12-2	3/18/2024 9:50	0.370	U	0.370	0.110
MW-12-3	MW-12-3	3/18/2024 9:30	0.360	U	0.360	0.110
MW-12-4	MW-12-4	3/18/2024 9:00	0.370	U	0.370	0.110
MW-13	MW-13	3/21/2024 8:10	0.370	U	0.370	0.120
MW-13	DUP-6-032124	3/21/2024 8:20	0.370	U	0.370	0.120
MW-14-1	MW-14-1	3/12/2024 11:40	0.370	U	0.370	0.120
MW-14-2	MW-14-2	3/12/2024 11:20	0.370	U	0.370	0.110
MW-14-3	MW-14-3	3/12/2024 11:00	0.370	U	0.370	0.110
MW-14-4	MW-14-4	3/12/2024 10:40	0.370	U	0.370	0.120
MW-15	MW-15	3/20/2024 8:56	0.350	U	0.350	0.110
MW-16	MW-16	3/21/2024 9:37	0.360	U	0.360	0.110
MW-16	DUP-7-032124	3/21/2024 9:47	0.360	U	0.360	0.110
MW-17-1	MW-17-1	3/15/2024 9:15	0.370	U	0.370	0.110
MW-17-2	MW-17-2	3/15/2024 8:55	0.370	U	0.370	0.110
MW-17-3	MW-17-3	3/15/2024 8:30	0.370	U	0.370	0.110
MW-17-3	DUP-3-031524	3/15/2024 8:40	0.370	U	0.370	0.110
MW-17-4	MW-17-4	3/15/2024 8:10	0.370	U	0.370	0.110
MW-18-1	MW-18-1	3/18/2024 13:00	0.370	U	0.370	0.110
MW-18-2	MW-18-2	3/18/2024 12:20	0.370	U	0.370	0.110
MW-18-3	MW-18-3	3/18/2024 11:55	0.360	U	0.360	0.110
MW-18-4	MW-18-4	3/18/2024 11:35	0.370	U	0.370	0.110
MW-19-1	MW-19-1	3/13/2024 12:10	0.370	U	0.370	0.110
MW-19-2	MW-19-2	3/13/2024 11:30	0.380	U	0.380	0.120
MW-19-3	MW-19-3	3/13/2024 11:10	0.380	U	0.380	0.120
MW-20-1	MW-20-1	3/19/2024 9:05	0.360	U	0.360	0.110
MW-20-2	MW-20-2	3/19/2024 8:40	0.370	U	0.370	0.110
MW-20-3	MW-20-3	3/19/2024 8:25	0.370	U	0.370	0.110
MW-20-4	MW-20-4	3/19/2024 7:50	0.370	U	0.370	0.110
MW-21-1	MW-21-1	3/13/2024 9:00	0.370	U	0.370	0.110
MW-21-2	MW-21-2	3/13/2024 8:35	0.360	U	0.360	0.110
MW-21-3	MW-21-3	3/13/2024 8:10	0.370	U	0.370	0.110
MW-22-1	MW-22-1	3/14/2024 9:15	0.370	U	0.370	0.110

**Table 2F. Perfluorononanesulfonic Acid (PFNSA) 68259-12-1**  
**EPA Method 1633**  
**All Concentrations Reported in Nanograms per Liter (ng/L)**

StationName	FieldSampleID	SampleDate_Time	Result	Flag	ReportingLimit	DetectionLimit
MW-22-2	MW-22-2	3/14/2024 8:45	0.370	U	0.370	0.110
MW-22-3	MW-22-3	3/14/2024 8:30	0.390	U	0.390	0.120
MW-23-1	MW-23-1	3/11/2024 11:30	0.360	U	0.360	0.110
MW-23-2	MW-23-2	3/11/2024 11:05	0.360	U	0.360	0.110
MW-23-3	MW-23-3	3/11/2024 10:40	0.380	U	0.380	0.120
MW-24-1	MW-24-1	3/11/2024 9:35	0.370	U	0.370	0.120
MW-24-2	MW-24-2	3/11/2024 8:55	0.360	U	0.360	0.110
MW-24-2	DUP-1-031124	3/11/2024 9:15	0.370	U	0.370	0.110
MW-24-3	MW-24-3	3/11/2024 8:30	0.390	U	0.390	0.120
USEPA Maximum Contaminant Level (MCL)			NE			
USEPA Tap Water Regional Screening Levels (RSLs)(May 2024)			NE			
Minimum Detection			ND			
Maximum Detection			ND			
Number of Detections			0			
Number of MCL Exceedances			--			
Number of RSL Exceedances			--			

Table 2G. Perfluorodecanesulfonic Acid (PFDSA) 335-77-3

EPA Method 1633

All Concentrations Reported in Nanograms per Liter (ng/L)

StationName	FieldSampleID	SampleDate_Time	Result	Flag	ReportingLimit	DetectionLimit
MW-3-1	MW-3-1	3/14/2024 13:35	0.360	U	0.360	0.140
MW-3-2	MW-3-2	3/14/2024 11:25	0.370	U	0.370	0.140
MW-3-3	MW-3-3	3/14/2024 10:50	0.370	U	0.370	0.140
MW-3-4	MW-3-4	3/14/2024 10:20	0.370	U	0.370	0.140
MW-4-1	MW-4-1	3/12/2024 9:40	0.370	U	0.370	0.140
MW-4-2	MW-4-2	3/12/2024 9:10	0.370	U	0.370	0.140
MW-4-2	DUP-2-031224	3/12/2024 9:20	0.380	U	0.380	0.150
MW-4-3	MW-4-3	3/12/2024 8:40	0.370	U	0.370	0.140
MW-5	MW-5	3/19/2024 13:17	0.370	U	0.370	0.140
MW-6	MW-6	3/19/2024 11:02	0.380	U	0.380	0.140
MW-7	MW-7	3/21/2024 11:27	0.360	U	0.360	0.130
MW-7	DUP-8-032124	3/21/2024 11:37	0.350	U	0.350	0.130
MW-8	MW-8	3/20/2024 10:35	0.360	U	0.360	0.140
MW-9	MW-9	3/20/2024 13:35	0.360	U	0.360	0.140
MW-10	MW-10	3/19/2024 12:05	0.360	U	0.360	0.140
MW-10	DUP-5-031924	3/19/2024 12:15	0.370	U	0.370	0.140
MW-11-1	MW-11-1	3/15/2024 11:45	0.370	U	0.370	0.140
MW-11-2	MW-11-2	3/15/2024 11:00	0.360	U	0.360	0.140
MW-11-3	MW-11-3	3/15/2024 10:35	0.370	U	0.370	0.140
MW-12-1	MW-12-1	3/18/2024 10:20	0.370	U	0.370	0.140
MW-12-1	DUP-4-031824	3/18/2024 10:30	0.370	U	0.370	0.140
MW-12-2	MW-12-2	3/18/2024 9:50	0.370	U	0.370	0.140
MW-12-3	MW-12-3	3/18/2024 9:30	0.360	U	0.360	0.140
MW-12-4	MW-12-4	3/18/2024 9:00	0.370	U	0.370	0.140
MW-13	MW-13	3/21/2024 8:10	0.370	U	0.370	0.140
MW-13	DUP-6-032124	3/21/2024 8:20	0.370	U	0.370	0.140
MW-14-1	MW-14-1	3/12/2024 11:40	0.370	U	0.370	0.140
MW-14-2	MW-14-2	3/12/2024 11:20	0.370	U	0.370	0.140
MW-14-3	MW-14-3	3/12/2024 11:00	0.370	U	0.370	0.140
MW-14-4	MW-14-4	3/12/2024 10:40	0.370	U	0.370	0.140
MW-15	MW-15	3/20/2024 8:56	0.350	U	0.350	0.130
MW-16	MW-16	3/21/2024 9:37	0.360	U	0.360	0.140
MW-16	DUP-7-032124	3/21/2024 9:47	0.360	U	0.360	0.140
MW-17-1	MW-17-1	3/15/2024 9:15	0.370	U	0.370	0.140
MW-17-2	MW-17-2	3/15/2024 8:55	0.370	U	0.370	0.140
MW-17-3	MW-17-3	3/15/2024 8:30	0.370	U	0.370	0.140
MW-17-3	DUP-3-031524	3/15/2024 8:40	0.370	U	0.370	0.140
MW-17-4	MW-17-4	3/15/2024 8:10	0.370	U	0.370	0.140
MW-18-1	MW-18-1	3/18/2024 13:00	0.370	U	0.370	0.140
MW-18-2	MW-18-2	3/18/2024 12:20	0.370	U	0.370	0.140
MW-18-3	MW-18-3	3/18/2024 11:55	0.360	U	0.360	0.140
MW-18-4	MW-18-4	3/18/2024 11:35	0.370	U	0.370	0.140
MW-19-1	MW-19-1	3/13/2024 12:10	0.370	U	0.370	0.140
MW-19-2	MW-19-2	3/13/2024 11:30	0.380	U	0.380	0.140
MW-19-3	MW-19-3	3/13/2024 11:10	0.380	U	0.380	0.140
MW-20-1	MW-20-1	3/19/2024 9:05	0.360	U	0.360	0.140
MW-20-2	MW-20-2	3/19/2024 8:40	0.370	U	0.370	0.140
MW-20-3	MW-20-3	3/19/2024 8:25	0.370	U	0.370	0.140
MW-20-4	MW-20-4	3/19/2024 7:50	0.370	U	0.370	0.140
MW-21-1	MW-21-1	3/13/2024 9:00	0.370	U	0.370	0.140
MW-21-2	MW-21-2	3/13/2024 8:35	0.360	U	0.360	0.130
MW-21-3	MW-21-3	3/13/2024 8:10	0.370	U	0.370	0.140
MW-22-1	MW-22-1	3/14/2024 9:15	0.370	U	0.370	0.140

Table 2G. Perfluorodecanesulfonic Acid (PFDSA) 335-77-3

EPA Method 1633

All Concentrations Reported in Nanograms per Liter (ng/L)

StationName	FieldSampleID	SampleDate_Time	Result	Flag	ReportingLimit	DetectionLimit
MW-22-2	MW-22-2	3/14/2024 8:45	0.370	U	0.370	0.140
MW-22-3	MW-22-3	3/14/2024 8:30	0.390	U	0.390	0.150
MW-23-1	MW-23-1	3/11/2024 11:30	0.360	U	0.360	0.140
MW-23-2	MW-23-2	3/11/2024 11:05	0.360	U	0.360	0.140
MW-23-3	MW-23-3	3/11/2024 10:40	0.380	U	0.380	0.140
MW-24-1	MW-24-1	3/11/2024 9:35	0.370	U	0.370	0.140
MW-24-2	MW-24-2	3/11/2024 8:55	0.360	U	0.360	0.140
MW-24-2	DUP-1-031124	3/11/2024 9:15	0.370	U	0.370	0.140
MW-24-3	MW-24-3	3/11/2024 8:30	0.390	U	0.390	0.150
USEPA Maximum Contaminant Level (MCL)			N/A			
USEPA Tap Water Regional Screening Levels (RSLs)(May 2024)			N/A			
Minimum Detection			ND			
Maximum Detection			ND			
Number of Detections			0			
Number of MCL Exceedances			0			
Number of RSL Exceedances			0			

Table 2H. Perfluorododecanesulfonic Acid (PFDSA) 79780-39-5

EPA Method 1633

All Concentrations Reported in Nanograms per Liter (ng/L)

StationName	FieldSampleID	SampleDate_Time	Result	Flag	ReportingLimit	DetectionLimit
MW-3-1	MW-3-1	3/14/2024 13:35	0.360	U	0.360	0.110
MW-3-2	MW-3-2	3/14/2024 11:25	0.370	U	0.370	0.110
MW-3-3	MW-3-3	3/14/2024 10:50	0.370	U	0.370	0.110
MW-3-4	MW-3-4	3/14/2024 10:20	0.370	U	0.370	0.110
MW-4-1	MW-4-1	3/12/2024 9:40	0.370	U	0.370	0.110
MW-4-2	MW-4-2	3/12/2024 9:10	0.370	U	0.370	0.110
MW-4-2	DUP-2-031224	3/12/2024 9:20	0.380	U	0.380	0.120
MW-4-3	MW-4-3	3/12/2024 8:40	0.370	U	0.370	0.110
MW-5	MW-5	3/19/2024 13:17	0.370	U	0.370	0.110
MW-6	MW-6	3/19/2024 11:02	0.380	U	0.380	0.120
MW-7	MW-7	3/21/2024 11:27	0.360	U	0.360	0.110
MW-7	DUP-8-032124	3/21/2024 11:37	0.350	U	0.350	0.110
MW-8	MW-8	3/20/2024 10:35	0.360	U	0.360	0.110
MW-9	MW-9	3/20/2024 13:35	0.360	U	0.360	0.110
MW-10	MW-10	3/19/2024 12:05	0.360	U	0.360	0.110
MW-10	DUP-5-031924	3/19/2024 12:15	0.370	U	0.370	0.110
MW-11-1	MW-11-1	3/15/2024 11:45	0.370	U	0.370	0.110
MW-11-2	MW-11-2	3/15/2024 11:00	0.360	U	0.360	0.110
MW-11-3	MW-11-3	3/15/2024 10:35	0.370	U	0.370	0.110
MW-12-1	MW-12-1	3/18/2024 10:20	0.370	U	0.370	0.110
MW-12-1	DUP-4-031824	3/18/2024 10:30	0.370	U	0.370	0.110
MW-12-2	MW-12-2	3/18/2024 9:50	0.370	U	0.370	0.110
MW-12-3	MW-12-3	3/18/2024 9:30	0.360	U	0.360	0.110
MW-12-4	MW-12-4	3/18/2024 9:00	0.370	U	0.370	0.110
MW-13	MW-13	3/21/2024 8:10	0.370	U	0.370	0.110
MW-13	DUP-6-032124	3/21/2024 8:20	0.370	U	0.370	0.110
MW-14-1	MW-14-1	3/12/2024 11:40	0.370	U	0.370	0.110
MW-14-2	MW-14-2	3/12/2024 11:20	0.370	U	0.370	0.110
MW-14-3	MW-14-3	3/12/2024 11:00	0.370	U	0.370	0.110
MW-14-4	MW-14-4	3/12/2024 10:40	0.370	U	0.370	0.110
MW-15	MW-15	3/20/2024 8:56	0.350	U	0.350	0.110
MW-16	MW-16	3/21/2024 9:37	0.360	U	0.360	0.110
MW-16	DUP-7-032124	3/21/2024 9:47	0.360	U	0.360	0.110
MW-17-1	MW-17-1	3/15/2024 9:15	0.370	U	0.370	0.110
MW-17-2	MW-17-2	3/15/2024 8:55	0.370	U	0.370	0.110
MW-17-3	MW-17-3	3/15/2024 8:30	0.370	U	0.370	0.110
MW-17-3	DUP-3-031524	3/15/2024 8:40	0.370	U	0.370	0.110
MW-17-4	MW-17-4	3/15/2024 8:10	0.370	U	0.370	0.110
MW-18-1	MW-18-1	3/18/2024 13:00	0.370	U	0.370	0.110
MW-18-2	MW-18-2	3/18/2024 12:20	0.370	U	0.370	0.110
MW-18-3	MW-18-3	3/18/2024 11:55	0.360	U	0.360	0.110
MW-18-4	MW-18-4	3/18/2024 11:35	0.370	U	0.370	0.110
MW-19-1	MW-19-1	3/13/2024 12:10	0.370	U	0.370	0.110
MW-19-2	MW-19-2	3/13/2024 11:30	0.380	U	0.380	0.120
MW-19-3	MW-19-3	3/13/2024 11:10	0.380	U	0.380	0.120
MW-20-1	MW-20-1	3/19/2024 9:05	0.360	U	0.360	0.110
MW-20-2	MW-20-2	3/19/2024 8:40	0.370	U	0.370	0.110
MW-20-3	MW-20-3	3/19/2024 8:25	0.370	U	0.370	0.110
MW-20-4	MW-20-4	3/19/2024 7:50	0.370	U	0.370	0.110
MW-21-1	MW-21-1	3/13/2024 9:00	0.370	U	0.370	0.110
MW-21-2	MW-21-2	3/13/2024 8:35	0.360	U	0.360	0.110
MW-21-3	MW-21-3	3/13/2024 8:10	0.370	U	0.370	0.110
MW-22-1	MW-22-1	3/14/2024 9:15	0.370	U	0.370	0.110

Table 2H. Perfluorododecanesulfonic Acid (PFDOA) 79780-39-5

EPA Method 1633

All Concentrations Reported in Nanograms per Liter (ng/L)

StationName	FieldSampleID	SampleDate_Time	Result	Flag	ReportingLimit	DetectionLimit
MW-22-2	MW-22-2	3/14/2024 8:45	0.370	U	0.370	0.110
MW-22-3	MW-22-3	3/14/2024 8:30	0.390	U	0.390	0.120
MW-23-1	MW-23-1	3/11/2024 11:30	0.360	U	0.360	0.110
MW-23-2	MW-23-2	3/11/2024 11:05	0.360	U	0.360	0.110
MW-23-3	MW-23-3	3/11/2024 10:40	0.380	U	0.380	0.120
MW-24-1	MW-24-1	3/11/2024 9:35	0.370	U	0.370	0.120
MW-24-2	MW-24-2	3/11/2024 8:55	0.360	U	0.360	0.110
MW-24-2	DUP-1-031124	3/11/2024 9:15	0.370	U	0.370	0.110
MW-24-3	MW-24-3	3/11/2024 8:30	0.390	U	0.390	0.120
USEPA Maximum Contaminant Level (MCL)			NE			
USEPA Tap Water Regional Screening Levels (RSLs)(May 2024)			NE			
Minimum Detection			ND			
Maximum Detection			ND			
Number of Detections			0			
Number of MCL Exceedances			--			
Number of RSL Exceedances			--			

Table 3A. Perfluorohexanesulfonic Acid (42:FTSA) 757124-72-4

EPA Method 1633

All Concentrations Reported in Nanograms per Liter (ng/L)

StationName	FieldSampleID	SampleDate_Time	Result	Flag	ReportingLimit	DetectionLimit
MW-3-1	MW-3-1	3/14/2024 13:35	1.500	U	1.500	0.260
MW-3-2	MW-3-2	3/14/2024 11:25	1.500	U	1.500	0.270
MW-3-3	MW-3-3	3/14/2024 10:50	1.500	U	1.500	0.270
MW-3-4	MW-3-4	3/14/2024 10:20	1.500	U	1.500	0.270
MW-4-1	MW-4-1	3/12/2024 9:40	1.500	U	1.500	0.270
MW-4-2	MW-4-2	3/12/2024 9:10	1.500	U	1.500	0.270
MW-4-2	DUP-2-031224	3/12/2024 9:20	1.500	U	1.500	0.280
MW-4-3	MW-4-3	3/12/2024 8:40	1.500	U	1.500	0.270
MW-5	MW-5	3/19/2024 13:17	1.500	U	1.500	0.270
MW-6	MW-6	3/19/2024 11:02	1.500	U	1.500	0.280
MW-7	MW-7	3/21/2024 11:27	1.400	U	1.400	0.260
MW-7	DUP-8-032124	3/21/2024 11:37	1.400	U	1.400	0.250
MW-8	MW-8	3/20/2024 10:35	1.400	U	1.400	0.260
MW-9	MW-9	3/20/2024 13:35	1.500	U	1.500	0.260
MW-10	MW-10	3/19/2024 12:05	1.400	U	1.400	0.260
MW-10	DUP-5-031924	3/19/2024 12:15	1.500	U	1.500	0.270
MW-11-1	MW-11-1	3/15/2024 11:45	1.500	U	1.500	0.270
MW-11-2	MW-11-2	3/15/2024 11:00	1.400	U	1.400	0.260
MW-11-3	MW-11-3	3/15/2024 10:35	1.500	U	1.500	0.270
MW-12-1	MW-12-1	3/18/2024 10:20	1.500	U	1.500	0.270
MW-12-1	DUP-4-031824	3/18/2024 10:30	1.500	U	1.500	0.270
MW-12-2	MW-12-2	3/18/2024 9:50	1.500	U	1.500	0.270
MW-12-3	MW-12-3	3/18/2024 9:30	1.400	U	1.400	0.260
MW-12-4	MW-12-4	3/18/2024 9:00	1.500	U	1.500	0.270
MW-13	MW-13	3/21/2024 8:10	1.500	U	1.500	0.270
MW-13	DUP-6-032124	3/21/2024 8:20	1.500	U	1.500	0.270
MW-14-1	MW-14-1	3/12/2024 11:40	1.500	U	1.500	0.270
MW-14-2	MW-14-2	3/12/2024 11:20	1.500	U	1.500	0.270
MW-14-3	MW-14-3	3/12/2024 11:00	1.500	U	1.500	0.270
MW-14-4	MW-14-4	3/12/2024 10:40	1.500	U	1.500	0.270
MW-15	MW-15	3/20/2024 8:56	1.400	U	1.400	0.260
MW-16	MW-16	3/21/2024 9:37	1.400	U	1.400	0.260
MW-16	DUP-7-032124	3/21/2024 9:47	1.400	U	1.400	0.260
MW-17-1	MW-17-1	3/15/2024 9:15	1.500	U	1.500	0.270
MW-17-2	MW-17-2	3/15/2024 8:55	1.500	U	1.500	0.270
MW-17-3	MW-17-3	3/15/2024 8:30	1.500	U	1.500	0.270
MW-17-3	DUP-3-031524	3/15/2024 8:40	1.500	U	1.500	0.270
MW-17-4	MW-17-4	3/15/2024 8:10	1.500	U	1.500	0.270
MW-18-1	MW-18-1	3/18/2024 13:00	1.500	U	1.500	0.270
MW-18-2	MW-18-2	3/18/2024 12:20	1.500	U	1.500	0.270
MW-18-3	MW-18-3	3/18/2024 11:55	1.500	U	1.500	0.260
MW-18-4	MW-18-4	3/18/2024 11:35	1.500	U	1.500	0.270
MW-19-1	MW-19-1	3/13/2024 12:10	1.500	U	1.500	0.270
MW-19-2	MW-19-2	3/13/2024 11:30	1.500	U	1.500	0.280
MW-19-3	MW-19-3	3/13/2024 11:10	1.500	U	1.500	0.270
MW-20-1	MW-20-1	3/19/2024 9:05	1.400	U	1.400	0.260
MW-20-2	MW-20-2	3/19/2024 8:40	1.500	U	1.500	0.270
MW-20-3	MW-20-3	3/19/2024 8:25	1.500	U	1.500	0.270
MW-20-4	MW-20-4	3/19/2024 7:50	1.500	U	1.500	0.270
MW-21-1	MW-21-1	3/13/2024 9:00	1.500	U	1.500	0.270
MW-21-2	MW-21-2	3/13/2024 8:35	1.400	U	1.400	0.260
MW-21-3	MW-21-3	3/13/2024 8:10	1.500	U	1.500	0.270
MW-22-1	MW-22-1	3/14/2024 9:15	1.500	U	1.500	0.270

Table 3A. Perfluorohexanesulfonic Acid (42:FTSA) 757124-72-4

EPA Method 1633

All Concentrations Reported in Nanograms per Liter (ng/L)

StationName	FieldSampleID	SampleDate_Time	Result	Flag	ReportingLimit	DetectionLimit
MW-22-2	MW-22-2	3/14/2024 8:45	1.500	U	1.500	0.270
MW-22-3	MW-22-3	3/14/2024 8:30	1.600	U	1.600	0.280
MW-23-1	MW-23-1	3/11/2024 11:30	1.400	U	1.400	0.260
MW-23-2	MW-23-2	3/11/2024 11:05	1.500	U	1.500	0.260
MW-23-3	MW-23-3	3/11/2024 10:40	1.500	U	1.500	0.270
MW-24-1	MW-24-1	3/11/2024 9:35	1.500	U	1.500	0.270
MW-24-2	MW-24-2	3/11/2024 8:55	1.500	U	1.500	0.260
MW-24-2	DUP-1-031124	3/11/2024 9:15	1.500	U	1.500	0.270
MW-24-3	MW-24-3	3/11/2024 8:30	1.600	U	1.600	0.280
USEPA Maximum Contaminant Level (MCL)			NE			
USEPA Tap Water Regional Screening Levels (RSLs)(May 2024)			NE			
Minimum Detection			ND			
Maximum Detection			ND			
Number of Detections			0			
Number of MCL Exceedances			--			
Number of RSL Exceedances			--			

Table 3B. Perfluorooctane Sulfonic Acid (62:FTSA) 27619-97-2

EPA Method 1633

All Concentrations Reported in Nanograms per Liter (ng/L)

StationName	FieldSampleID	SampleDate_D	ReportedValue	Flag	ReportingLimit	DetectionLimit
MW-3-1	MW-3-1	3/14/2024 13:35	1.500	U	1.500	0.290
MW-3-2	MW-3-2	3/14/2024 11:25	1.500	U	1.500	0.290
MW-3-3	MW-3-3	3/14/2024 10:50	1.500	U	1.500	0.290
MW-3-4	MW-3-4	3/14/2024 10:20	1.500	U	1.500	0.290
MW-4-1	MW-4-1	3/12/2024 9:40	1.500	U	1.500	0.290
MW-4-2	MW-4-2	3/12/2024 9:10	1.500	U	1.500	0.290
MW-4-2	DUP-2-031224	3/12/2024 9:20	1.500	U	1.500	0.300
MW-4-3	MW-4-3	3/12/2024 8:40	1.500	U	1.500	0.290
MW-5	MW-5	3/19/2024 13:17	1.500	U	1.500	0.290
MW-6	MW-6	3/19/2024 11:02	1.500	U	1.500	0.300
MW-7	MW-7	3/21/2024 11:27	1.400	U	1.400	0.280
MW-7	DUP-8-032124	3/21/2024 11:37	1.400	U	1.400	0.280
MW-8	MW-8	3/20/2024 10:35	1.400	U	1.400	0.280
MW-9	MW-9	3/20/2024 13:35	1.500	U	1.500	0.290
MW-10	MW-10	3/19/2024 12:05	1.400	U	1.400	0.280
MW-10	DUP-5-031924	3/19/2024 12:15	1.500	U	1.500	0.290
MW-11-1	MW-11-1	3/15/2024 11:45	1.500	U	1.500	0.290
MW-11-2	MW-11-2	3/15/2024 11:00	1.400	U	1.400	0.280
MW-11-3	MW-11-3	3/15/2024 10:35	1.500	U	1.500	0.290
MW-12-1	MW-12-1	3/18/2024 10:20	1.500	U	1.500	0.290
MW-12-1	DUP-4-031824	3/18/2024 10:30	1.500	U	1.500	0.290
MW-12-2	MW-12-2	3/18/2024 9:50	1.500	U	1.500	0.290
MW-12-3	MW-12-3	3/18/2024 9:30	1.400	U	1.400	0.280
MW-12-4	MW-12-4	3/18/2024 9:00	1.500	U	1.500	0.290
MW-13	MW-13	3/21/2024 8:10	1.500	U	1.500	0.290
MW-13	DUP-6-032124	3/21/2024 8:20	1.500	U	1.500	0.290
MW-14-1	MW-14-1	3/12/2024 11:40	1.500	U	1.500	0.290
MW-14-2	MW-14-2	3/12/2024 11:20	1.500	U	1.500	0.290
MW-14-3	MW-14-3	3/12/2024 11:00	1.500	U	1.500	0.290
MW-14-4	MW-14-4	3/12/2024 10:40	1.500	U	1.500	0.290
MW-15	MW-15	3/20/2024 8:56	1.400	U	1.400	0.280
MW-16	MW-16	3/21/2024 9:37	1.400	U	1.400	0.280
MW-16	DUP-7-032124	3/21/2024 9:47	1.400	U	1.400	0.280
MW-17-1	MW-17-1	3/15/2024 9:15	1.500	U	1.500	0.290
MW-17-2	MW-17-2	3/15/2024 8:55	1.500	U	1.500	0.290
MW-17-3	MW-17-3	3/15/2024 8:30	1.500	U	1.500	0.290
MW-17-3	DUP-3-031524	3/15/2024 8:40	1.500	U	1.500	0.290
MW-17-4	MW-17-4	3/15/2024 8:10	1.500	U	1.500	0.290
MW-18-1	MW-18-1	3/18/2024 13:00	1.500	U	1.500	0.290
MW-18-2	MW-18-2	3/18/2024 12:20	1.500	U	1.500	0.290
MW-18-3	MW-18-3	3/18/2024 11:55	1.500	U	1.500	0.290
MW-18-4	MW-18-4	3/18/2024 11:35	1.500	U	1.500	0.290
MW-19-1	MW-19-1	3/13/2024 12:10	1.500	U	1.500	0.290
MW-19-2	MW-19-2	3/13/2024 11:30	1.500	U	1.500	0.300
MW-19-3	MW-19-3	3/13/2024 11:10	1.500	U	1.500	0.300
MW-20-1	MW-20-1	3/19/2024 9:05	1.400	U	1.400	0.280
MW-20-2	MW-20-2	3/19/2024 8:40	1.500	U	1.500	0.290

Table 3B. Perfluorooctane Sulfonic Acid (62:FTSA) 27619-97-2

EPA Method 1633

All Concentrations Reported in Nanograms per Liter (ng/L)

StationName	FieldSampleID	SampleDate_D	ReportedValue	Flag	ReportingLimit	DetectionLimit
MW-20-3	MW-20-3	3/19/2024 8:25	1.500	U	1.500	0.290
MW-20-4	MW-20-4	3/19/2024 7:50	1.500	U	1.500	0.290
MW-21-1	MW-21-1	3/13/2024 9:00	1.500	U	1.500	0.290
MW-21-2	MW-21-2	3/13/2024 8:35	1.400	U	1.400	0.280
MW-21-3	MW-21-3	3/13/2024 8:10	1.500	U	1.500	0.290
MW-22-1	MW-22-1	3/14/2024 9:15	1.500	U	1.500	0.290
MW-22-2	MW-22-2	3/14/2024 8:45	1.500	U	1.500	0.290
MW-22-3	MW-22-3	3/14/2024 8:30	1.600	U	1.600	0.310
MW-23-1	MW-23-1	3/11/2024 11:30	1.400	U	1.400	0.280
MW-23-2	MW-23-2	3/11/2024 11:05	1.500	U	1.500	0.290
MW-23-3	MW-23-3	3/11/2024 10:40	1.500	U	1.500	0.290
MW-24-1	MW-24-1	3/11/2024 9:35	1.500	U	1.500	0.290
MW-24-2	MW-24-2	3/11/2024 8:55	1.500	U	1.500	0.290
MW-24-2	DUP-1-031124	3/11/2024 9:15	1.500	U	1.500	0.290
MW-24-3	MW-24-3	3/11/2024 8:30	<b>0.600</b>	<b>J</b>	1.600	0.310
USEPA Maximum Contaminant Level (MCL)			NE			
SEPA Tap Water Regional Screening Levels (RSLs)(May 2024)			NE			
Minimum Detection			<b>0.600</b>	<b>J</b>		
Maximum Detection			<b>0.600</b>	<b>J</b>		
Number of Detections			1			
Number of MCL Exceedances			--			
Number of RSL Exceedances			--			

Table 3C. Perfluorodecanesulfonic Acid (82:FTSA) 39108-34-4

## EPA Method 1633

All Concentrations Reported in Nanograms per Liter (ng/L)

StationName	FieldSampleID	SampleDate_D	ReportedValue	Flag	ReportingLimit	DetectionLimit
MW-3-1	MW-3-1	3/14/2024 13:35	1.500	U	1.500	0.075
MW-3-2	MW-3-2	3/14/2024 11:25	1.500	U	1.500	0.076
MW-3-3	MW-3-3	3/14/2024 10:50	1.500	U	1.500	0.075
MW-3-4	MW-3-4	3/14/2024 10:20	1.500	U	1.500	0.076
MW-4-1	MW-4-1	3/12/2024 9:40	1.500	U	1.500	0.075
MW-4-2	MW-4-2	3/12/2024 9:10	1.500	U	1.500	0.076
MW-4-2	DUP-2-031224	3/12/2024 9:20	1.500	U	1.500	0.079
MW-4-3	MW-4-3	3/12/2024 8:40	1.500	U	1.500	0.077
MW-5	MW-5	3/19/2024 13:17	1.500	U	1.500	0.075
MW-6	MW-6	3/19/2024 11:02	1.500	U	1.500	0.078
MW-7	MW-7	3/21/2024 11:27	1.400	U	1.400	0.073
MW-7	DUP-8-032124	3/21/2024 11:37	1.400	U	1.400	0.072
MW-8	MW-8	3/20/2024 10:35	1.400	U	1.400	0.074
MW-9	MW-9	3/20/2024 13:35	1.500	U	1.500	0.075
MW-10	MW-10	3/19/2024 12:05	1.400	U	1.400	0.074
MW-10	DUP-5-031924	3/19/2024 12:15	1.500	U	1.500	0.076
MW-11-1	MW-11-1	3/15/2024 11:45	1.500	U	1.500	0.076
MW-11-2	MW-11-2	3/15/2024 11:00	1.400	U	1.400	0.074
MW-11-3	MW-11-3	3/15/2024 10:35	1.500	U	1.500	0.076
MW-12-1	MW-12-1	3/18/2024 10:20	1.500	U	1.500	0.077
MW-12-1	DUP-4-031824	3/18/2024 10:30	1.500	U	1.500	0.076
MW-12-2	MW-12-2	3/18/2024 9:50	1.500	U	1.500	0.075
MW-12-3	MW-12-3	3/18/2024 9:30	1.400	U	1.400	0.074
MW-12-4	MW-12-4	3/18/2024 9:00	1.500	U	1.500	0.075
MW-13	MW-13	3/21/2024 8:10	1.500	U	1.500	0.077
MW-13	DUP-6-032124	3/21/2024 8:20	1.500	U	1.500	0.077
MW-14-1	MW-14-1	3/12/2024 11:40	1.500	U	1.500	0.077
MW-14-2	MW-14-2	3/12/2024 11:20	1.500	U	1.500	0.076
MW-14-3	MW-14-3	3/12/2024 11:00	1.500	U	1.500	0.075
MW-14-4	MW-14-4	3/12/2024 10:40	1.500	U	1.500	0.077
MW-15	MW-15	3/20/2024 8:56	1.400	U	1.400	0.073
MW-16	MW-16	3/21/2024 9:37	1.400	U	1.400	0.074
MW-16	DUP-7-032124	3/21/2024 9:47	1.400	U	1.400	0.074
MW-17-1	MW-17-1	3/15/2024 9:15	1.500	U	1.500	0.076
MW-17-2	MW-17-2	3/15/2024 8:55	1.500	U	1.500	0.076
MW-17-3	MW-17-3	3/15/2024 8:30	1.500	U	1.500	0.075
MW-17-3	DUP-3-031524	3/15/2024 8:40	1.500	U	1.500	0.076
MW-17-4	MW-17-4	3/15/2024 8:10	1.500	U	1.500	0.076
MW-18-1	MW-18-1	3/18/2024 13:00	1.500	U	1.500	0.076
MW-18-2	MW-18-2	3/18/2024 12:20	1.500	U	1.500	0.076
MW-18-3	MW-18-3	3/18/2024 11:55	1.500	U	1.500	0.075
MW-18-4	MW-18-4	3/18/2024 11:35	1.500	U	1.500	0.075
MW-19-1	MW-19-1	3/13/2024 12:10	1.500	U	1.500	0.076
MW-19-2	MW-19-2	3/13/2024 11:30	1.500	U	1.500	0.078
MW-19-3	MW-19-3	3/13/2024 11:10	1.500	U	1.500	0.078
MW-20-1	MW-20-1	3/19/2024 9:05	1.400	U	1.400	0.074
MW-20-2	MW-20-2	3/19/2024 8:40	1.500	U	1.500	0.075

**Table 3C. Perfluorodecanesulfonic Acid (82:FTSA) 39108-34-4**

**EPA Method 1633**

**All Concentrations Reported in Nanograms per Liter (ng/L)**

StationName	FieldSampleID	SampleDate_D	ReportedValue	Flag	ReportingLimit	DetectionLimit
MW-20-3	MW-20-3	3/19/2024 8:25	1.500	U	1.500	0.075
MW-20-4	MW-20-4	3/19/2024 7:50	1.500	U	1.500	0.075
MW-21-1	MW-21-1	3/13/2024 9:00	1.500	U	1.500	0.076
MW-21-2	MW-21-2	3/13/2024 8:35	1.400	U	1.400	0.073
MW-21-3	MW-21-3	3/13/2024 8:10	1.500	U	1.500	0.076
MW-22-1	MW-22-1	3/14/2024 9:15	1.500	U	1.500	0.076
MW-22-2	MW-22-2	3/14/2024 8:45	1.500	U	1.500	0.075
MW-22-3	MW-22-3	3/14/2024 8:30	1.600	U	1.600	0.080
MW-23-1	MW-23-1	3/11/2024 11:30	1.400	U	1.400	0.073
MW-23-2	MW-23-2	3/11/2024 11:05	1.500	U	1.500	0.075
MW-23-3	MW-23-3	3/11/2024 10:40	1.500	U	1.500	0.077
MW-24-1	MW-24-1	3/11/2024 9:35	1.500	U	1.500	0.077
MW-24-2	MW-24-2	3/11/2024 8:55	1.500	U	1.500	0.075
MW-24-2	DUP-1-031124	3/11/2024 9:15	1.500	U	1.500	0.076
MW-24-3	MW-24-3	3/11/2024 8:30	1.600	U	1.600	0.080
USEPA Maximum Contaminant Level (MCL)			NE			
SEPA Tap Water Regional Screening Levels (RSLs)(May 2024)			NE			
Minimum Detection			ND			
Maximum Detection			ND			
Number of Detections			0			
Number of MCL Exceedances			N/A			
Number of RSL Exceedances			N/A			

Table 3D. Perfluorododecane Sulfonic Acid (10:2 FTSA) 120226-60-0

EPA Method 1633

All Concentrations Reported in Nanograms per Liter (ng/L)

StationName	FieldSampleID	SampleDate_D	ReportedValue	Flag	ReportingLimit	DetectionLimit
MW-3-1	MW-3-1	3/14/2024 13:35	1.500	U	1.500	0.360
MW-3-2	MW-3-2	3/14/2024 11:25	1.500	U	1.500	0.370
MW-3-3	MW-3-3	3/14/2024 10:50	1.500	U	1.500	0.370
MW-3-4	MW-3-4	3/14/2024 10:20	1.500	U	1.500	0.370
MW-4-1	MW-4-1	3/12/2024 9:40	1.500	U	1.500	0.370
MW-4-2	MW-4-2	3/12/2024 9:10	1.500	U	1.500	0.370
MW-4-2	DUP-2-031224	3/12/2024 9:20	1.500	U	1.500	0.380
MW-4-3	MW-4-3	3/12/2024 8:40	1.500	U	1.500	0.370
MW-5	MW-5	3/19/2024 13:17	1.500	U	1.500	0.370
MW-6	MW-6	3/19/2024 11:02	1.500	U	1.500	0.380
MW-7	MW-7	3/21/2024 11:27	1.400	U	1.400	0.360
MW-7	DUP-8-032124	3/21/2024 11:37	1.400	U	1.400	0.350
MW-8	MW-8	3/20/2024 10:35	1.400	U	1.400	0.360
MW-9	MW-9	3/20/2024 13:35	1.500	U	1.500	0.360
MW-10	MW-10	3/19/2024 12:05	1.400	U	1.400	0.360
MW-10	DUP-5-031924	3/19/2024 12:15	1.500	U	1.500	0.370
MW-11-1	MW-11-1	3/15/2024 11:45	1.500	U	1.500	0.370
MW-11-2	MW-11-2	3/15/2024 11:00	1.400	U	1.400	0.360
MW-11-3	MW-11-3	3/15/2024 10:35	1.500	U	1.500	0.370
MW-12-1	MW-12-1	3/18/2024 10:20	1.500	U	1.500	0.370
MW-12-1	DUP-4-031824	3/18/2024 10:30	1.500	U	1.500	0.370
MW-12-2	MW-12-2	3/18/2024 9:50	1.500	U	1.500	0.370
MW-12-3	MW-12-3	3/18/2024 9:30	1.400	U	1.400	0.360
MW-12-4	MW-12-4	3/18/2024 9:00	1.500	U	1.500	0.370
MW-13	MW-13	3/21/2024 8:10	1.500	U	1.500	0.370
MW-13	DUP-6-032124	3/21/2024 8:20	1.500	U	1.500	0.370
MW-14-1	MW-14-1	3/12/2024 11:40	1.500	U	1.500	0.370
MW-14-2	MW-14-2	3/12/2024 11:20	1.500	U	1.500	0.370
MW-14-3	MW-14-3	3/12/2024 11:00	1.500	U	1.500	0.370
MW-14-4	MW-14-4	3/12/2024 10:40	1.500	U	1.500	0.370
MW-15	MW-15	3/20/2024 8:56	1.400	U	1.400	0.350
MW-16	MW-16	3/21/2024 9:37	1.400	U	1.400	0.360
MW-16	DUP-7-032124	3/21/2024 9:47	1.400	U	1.400	0.360
MW-17-1	MW-17-1	3/15/2024 9:15	1.500	U	1.500	0.370
MW-17-2	MW-17-2	3/15/2024 8:55	1.500	U	1.500	0.370
MW-17-3	MW-17-3	3/15/2024 8:30	1.500	U	1.500	0.370
MW-17-3	DUP-3-031524	3/15/2024 8:40	1.500	U	1.500	0.370
MW-17-4	MW-17-4	3/15/2024 8:10	1.500	U	1.500	0.370
MW-18-1	MW-18-1	3/18/2024 13:00	1.500	U	1.500	0.370
MW-18-2	MW-18-2	3/18/2024 12:20	1.500	U	1.500	0.370
MW-18-3	MW-18-3	3/18/2024 11:55	1.500	U	1.500	0.360
MW-18-4	MW-18-4	3/18/2024 11:35	1.500	U	1.500	0.370
MW-19-1	MW-19-1	3/13/2024 12:10	1.500	U	1.500	0.370
MW-19-2	MW-19-2	3/13/2024 11:30	1.500	U	1.500	0.380
MW-19-3	MW-19-3	3/13/2024 11:10	1.500	U	1.500	0.380
MW-20-1	MW-20-1	3/19/2024 9:05	1.400	U	1.400	0.360
MW-20-2	MW-20-2	3/19/2024 8:40	1.500	U	1.500	0.370
MW-20-3	MW-20-3	3/19/2024 8:25	1.500	U	1.500	0.370

**Table 3D. Perfluorododecane Sulfonic Acid (10:2 FTSA) 120226-60-0**

**EPA Method 1633**

**All Concentrations Reported in Nanograms per Liter (ng/L)**

StationName	FieldSampleID	SampleDate_D	ReportedValue	Flag	ReportingLimit	DetectionLimit
MW-20-4	MW-20-4	3/19/2024 7:50	1.500	U	1.500	0.370
MW-21-1	MW-21-1	3/13/2024 9:00	1.500	U	1.500	0.370
MW-21-2	MW-21-2	3/13/2024 8:35	1.400	U	1.400	0.360
MW-21-3	MW-21-3	3/13/2024 8:10	1.500	U	1.500	0.370
MW-22-1	MW-22-1	3/14/2024 9:15	1.500	U	1.500	0.370
MW-22-2	MW-22-2	3/14/2024 8:45	1.500	U	1.500	0.370
MW-22-3	MW-22-3	3/14/2024 8:30	1.600	U	1.600	0.390
MW-23-1	MW-23-1	3/11/2024 11:30	1.400	U	1.400	0.360
MW-23-2	MW-23-2	3/11/2024 11:05	1.500	U	1.500	0.360
MW-23-3	MW-23-3	3/11/2024 10:40	1.500	U	1.500	0.380
MW-24-1	MW-24-1	3/11/2024 9:35	1.500	U	1.500	0.370
MW-24-2	MW-24-2	3/11/2024 8:55	1.500	U	1.500	0.360
MW-24-2	DUP-1-031124	3/11/2024 9:15	1.500	U	1.500	0.370
MW-24-3	MW-24-3	3/11/2024 8:30	1.600	U	1.600	0.390
USEPA Maximum Contaminant Level (MCL)			NE			
USEPA Tap Water Regional Screening Levels (RSLs)(May 2024)			NE			
Minimum Detection			ND			
Maximum Detection			ND			
Number of Detections			0			
Number of MCL Exceedances			--			
Number of RSL Exceedances			--			

Table 4A. 3,3,3-Trifluoropropionic Acid (3:3FTCA) 356-02-5

EPA Method 1633

All Concentrations Reported in Nanograms per Liter (ng/L)

StationName	FieldSampleID	SampleDate_D	ReportedValue	Flag	ReportingLimit	DetectionLimit
MW-3-1	MW-3-1	3/14/2024 13:35	1.500	U	1.500	0.520
MW-3-2	MW-3-2	3/14/2024 11:25	1.500	U	1.500	0.530
MW-3-3	MW-3-3	3/14/2024 10:50	1.500	U	1.500	0.530
MW-3-4	MW-3-4	3/14/2024 10:20	1.500	U	1.500	0.530
MW-4-1	MW-4-1	3/12/2024 9:40	1.500	U	1.500	0.530
MW-4-2	MW-4-2	3/12/2024 9:10	1.500	U	1.500	0.530
MW-4-2	DUP-2-031224	3/12/2024 9:20	1.500	U	1.500	0.550
MW-4-3	MW-4-3	3/12/2024 8:40	1.500	U	1.500	0.540
MW-5	MW-5	3/19/2024 13:17	1.500	U	1.500	0.520
MW-6	MW-6	3/19/2024 11:02	1.500	U	1.500	0.550
MW-7	MW-7	3/21/2024 11:27	1.400	U	1.400	0.510
MW-7	DUP-8-032124	3/21/2024 11:37	1.400	U	1.400	0.500
MW-8	MW-8	3/20/2024 10:35	1.400	U	1.400	0.520
MW-9	MW-9	3/20/2024 13:35	1.500	U	1.500	0.520
MW-10	MW-10	3/19/2024 12:05	1.400	U	1.400	0.520
MW-10	DUP-5-031924	3/19/2024 12:15	1.500	U	1.500	0.530
MW-11-1	MW-11-1	3/15/2024 11:45	1.500	U	1.500	0.530
MW-11-2	MW-11-2	3/15/2024 11:00	1.400	U	1.400	0.520
MW-11-3	MW-11-3	3/15/2024 10:35	1.500	U	1.500	0.530
MW-12-1	MW-12-1	3/18/2024 10:20	1.500	U	1.500	0.540
MW-12-1	DUP-4-031824	3/18/2024 10:30	1.500	U	1.500	0.530
MW-12-2	MW-12-2	3/18/2024 9:50	1.500	U	1.500	0.530
MW-12-3	MW-12-3	3/18/2024 9:30	1.400	U	1.400	0.520
MW-12-4	MW-12-4	3/18/2024 9:00	1.500	U	1.500	0.530
MW-13	MW-13	3/21/2024 8:10	1.500	U	1.500	0.540
MW-13	DUP-6-032124	3/21/2024 8:20	1.500	U	1.500	0.540
MW-14-1	MW-14-1	3/12/2024 11:40	1.500	U	1.500	0.540
MW-14-2	MW-14-2	3/12/2024 11:20	1.500	U	1.500	0.530
MW-14-3	MW-14-3	3/12/2024 11:00	1.500	U	1.500	0.530
MW-14-4	MW-14-4	3/12/2024 10:40	1.500	U	1.500	0.540
MW-15	MW-15	3/20/2024 8:56	1.400	U	1.400	0.510
MW-16	MW-16	3/21/2024 9:37	1.400	U	1.400	0.520
MW-16	DUP-7-032124	3/21/2024 9:47	1.400	U	1.400	0.520
MW-17-1	MW-17-1	3/15/2024 9:15	1.500	U	1.500	0.530
MW-17-2	MW-17-2	3/15/2024 8:55	1.500	U	1.500	0.530
MW-17-3	MW-17-3	3/15/2024 8:30	1.500	U	1.500	0.530
MW-17-3	DUP-3-031524	3/15/2024 8:40	1.500	U	1.500	0.530
MW-17-4	MW-17-4	3/15/2024 8:10	1.500	U	1.500	0.530
MW-18-1	MW-18-1	3/18/2024 13:00	1.500	U	1.500	0.530
MW-18-2	MW-18-2	3/18/2024 12:20	1.500	U	1.500	0.530
MW-18-3	MW-18-3	3/18/2024 11:55	1.500	U	1.500	0.520
MW-18-4	MW-18-4	3/18/2024 11:35	1.500	U	1.500	0.530
MW-19-1	MW-19-1	3/13/2024 12:10	1.500	U	1.500	0.530
MW-19-2	MW-19-2	3/13/2024 11:30	1.500	U	1.500	0.540
MW-19-3	MW-19-3	3/13/2024 11:10	1.500	U	1.500	0.540
MW-20-1	MW-20-1	3/19/2024 9:05	1.400	U	1.400	0.520
MW-20-2	MW-20-2	3/19/2024 8:40	1.500	U	1.500	0.530

**Table 4A. 3,3,3-Trifluoropropionic Acid (3:3FTCA) 356-02-5**

**EPA Method 1633**

**All Concentrations Reported in Nanograms per Liter (ng/L)**

StationName	FieldSampleID	SampleDate_D	ReportedValue	Flag	ReportingLimit	DetectionLimit
MW-20-3	MW-20-3	3/19/2024 8:25	1.500	U	1.500	0.530
MW-20-4	MW-20-4	3/19/2024 7:50	1.500	U	1.500	0.530
MW-21-1	MW-21-1	3/13/2024 9:00	1.500	U	1.500	0.530
MW-21-2	MW-21-2	3/13/2024 8:35	1.400	U	1.400	0.510
MW-21-3	MW-21-3	3/13/2024 8:10	1.500	U	1.500	0.530
MW-22-1	MW-22-1	3/14/2024 9:15	1.500	U	1.500	0.530
MW-22-2	MW-22-2	3/14/2024 8:45	1.500	U	1.500	0.530
MW-22-3	MW-22-3	3/14/2024 8:30	1.600	U	1.600	0.560
MW-23-1	MW-23-1	3/11/2024 11:30	1.400	U	1.400	0.510
MW-23-2	MW-23-2	3/11/2024 11:05	1.500	U	1.500	0.520
MW-23-3	MW-23-3	3/11/2024 10:40	1.500	U	1.500	0.540
MW-24-1	MW-24-1	3/11/2024 9:35	1.500	U	1.500	0.540
MW-24-2	MW-24-2	3/11/2024 8:55	1.500	U	1.500	0.520
MW-24-2	DUP-1-031124	3/11/2024 9:15	1.500	U	1.500	0.530
MW-24-3	MW-24-3	3/11/2024 8:30	1.600	U	1.600	0.560
USEPA Maximum Contaminant Level (MCL)			NE			
SEPA Tap Water Regional Screening Levels (RSLs)(May 2024)			NE			
Minimum Detection			0.000			
Maximum Detection			0.000			
Number of Detections			0			
Number of MCL Exceedances			--			
Number of RSL Exceedances			--			

Table 4B. 5:3 Fluorotelomer Carboxylic Acid (5:3FTCA) 914637-49-3

EPA Method 1633

All Concentrations Reported in Nanograms per Liter (ng/L)

StationName	FieldSampleID	SampleDate_D	ReportedValue	Flag	ReportingLimit	DetectionLimit
MW-3-1	MW-3-1	3/14/2024 13:35	1.500	U	1.500	0.400
MW-3-2	MW-3-2	3/14/2024 11:25	1.500	U	1.500	0.410
MW-3-3	MW-3-3	3/14/2024 10:50	1.500	U	1.500	0.410
MW-3-4	MW-3-4	3/14/2024 10:20	1.500	U	1.500	0.410
MW-4-1	MW-4-1	3/12/2024 9:40	1.500	U	1.500	0.410
MW-4-2	MW-4-2	3/12/2024 9:10	1.500	U	1.500	0.410
MW-4-2	DUP-2-031224	3/12/2024 9:20	1.500	U	1.500	0.430
MW-4-3	MW-4-3	3/12/2024 8:40	1.500	U	1.500	0.410
MW-5	MW-5	3/19/2024 13:17	1.500	U	1.500	0.400
MW-6	MW-6	3/19/2024 11:02	1.500	U	1.500	0.420
MW-7	MW-7	3/21/2024 11:27	1.400	U	1.400	0.390
MW-7	DUP-8-032124	3/21/2024 11:37	1.400	U	1.400	0.390
MW-8	MW-8	3/20/2024 10:35	1.400	U	1.400	0.400
MW-9	MW-9	3/20/2024 13:35	1.500	U	1.500	0.400
MW-10	MW-10	3/19/2024 12:05	1.400	U	1.400	0.400
MW-10	DUP-5-031924	3/19/2024 12:15	1.500	U	1.500	0.410
MW-11-1	MW-11-1	3/15/2024 11:45	1.500	U	1.500	0.410
MW-11-2	MW-11-2	3/15/2024 11:00	1.400	U	1.400	0.400
MW-11-3	MW-11-3	3/15/2024 10:35	1.500	U	1.500	0.410
MW-12-1	MW-12-1	3/18/2024 10:20	1.500	U	1.500	0.410
MW-12-1	DUP-4-031824	3/18/2024 10:30	1.500	U	1.500	0.410
MW-12-2	MW-12-2	3/18/2024 9:50	1.500	U	1.500	0.410
MW-12-3	MW-12-3	3/18/2024 9:30	1.400	U	1.400	0.400
MW-12-4	MW-12-4	3/18/2024 9:00	1.500	U	1.500	0.410
MW-13	MW-13	3/21/2024 8:10	1.500	U	1.500	0.410
MW-13	DUP-6-032124	3/21/2024 8:20	1.500	U	1.500	0.410
MW-14-1	MW-14-1	3/12/2024 11:40	1.500	U	1.500	0.410
MW-14-2	MW-14-2	3/12/2024 11:20	1.500	U	1.500	0.410
MW-14-3	MW-14-3	3/12/2024 11:00	1.500	U	1.500	0.410
MW-14-4	MW-14-4	3/12/2024 10:40	1.500	U	1.500	0.410
MW-15	MW-15	3/20/2024 8:56	1.400	U	1.400	0.390
MW-16	MW-16	3/21/2024 9:37	1.400	U	1.400	0.400
MW-16	DUP-7-032124	3/21/2024 9:47	1.400	U	1.400	0.400
MW-17-1	MW-17-1	3/15/2024 9:15	1.500	U	1.500	0.410
MW-17-2	MW-17-2	3/15/2024 8:55	1.500	U	1.500	0.410
MW-17-3	MW-17-3	3/15/2024 8:30	1.500	U	1.500	0.410
MW-17-3	DUP-3-031524	3/15/2024 8:40	1.500	U	1.500	0.410
MW-17-4	MW-17-4	3/15/2024 8:10	1.500	U	1.500	0.410
MW-18-1	MW-18-1	3/18/2024 13:00	1.500	U	1.500	0.410
MW-18-2	MW-18-2	3/18/2024 12:20	1.500	U	1.500	0.410
MW-18-3	MW-18-3	3/18/2024 11:55	1.500	U	1.500	0.400
MW-18-4	MW-18-4	3/18/2024 11:35	1.500	U	1.500	0.410
MW-19-1	MW-19-1	3/13/2024 12:10	1.500	U	1.500	0.410
MW-19-2	MW-19-2	3/13/2024 11:30	1.500	U	1.500	0.420
MW-19-3	MW-19-3	3/13/2024 11:10	1.500	U	1.500	0.420
MW-20-1	MW-20-1	3/19/2024 9:05	1.400	U	1.400	0.400
MW-20-2	MW-20-2	3/19/2024 8:40	1.500	U	1.500	0.410

Table 4B. 5:3 Fluorotelomer Carboxylic Acid (5:3FTCA) 914637-49-3

EPA Method 1633

All Concentrations Reported in Nanograms per Liter (ng/L)

StationName	FieldSampleID	SampleDate_D	ReportedValue	Flag	ReportingLimit	DetectionLimit
MW-20-3	MW-20-3	3/19/2024 8:25	1.500	U	1.500	0.410
MW-20-4	MW-20-4	3/19/2024 7:50	1.500	U	1.500	0.400
MW-21-1	MW-21-1	3/13/2024 9:00	1.500	U	1.500	0.410
MW-21-2	MW-21-2	3/13/2024 8:35	1.400	U	1.400	0.390
MW-21-3	MW-21-3	3/13/2024 8:10	1.500	U	1.500	0.410
MW-22-1	MW-22-1	3/14/2024 9:15	1.500	U	1.500	0.410
MW-22-2	MW-22-2	3/14/2024 8:45	1.500	U	1.500	0.400
MW-22-3	MW-22-3	3/14/2024 8:30	1.600	U	1.600	0.430
MW-23-1	MW-23-1	3/11/2024 11:30	1.400	U	1.400	0.400
MW-23-2	MW-23-2	3/11/2024 11:05	1.500	U	1.500	0.400
MW-23-3	MW-23-3	3/11/2024 10:40	1.500	U	1.500	0.420
MW-24-1	MW-24-1	3/11/2024 9:35	1.500	U	1.500	0.420
MW-24-2	MW-24-2	3/11/2024 8:55	1.500	U	1.500	0.400
MW-24-2	DUP-1-031124	3/11/2024 9:15	1.500	U	1.500	0.410
MW-24-3	MW-24-3	3/11/2024 8:30	<b>4.300</b>		1.600	0.430
USEPA Maximum Contaminant Level (MCL)			NE			
SEPA Tap Water Regional Screening Levels (RSLs)(May 2024)			NE			
Minimum Detection			<b>4.300</b>			
Maximum Detection			<b>4.300</b>			
Number of Detections			1			
Number of MCL Exceedances			--			
Number of RSL Exceedances			--			

Table 4C. 7:3 Fluorotelomer Carboxylic Acid (7:3FTCA) 812-70-4

EPA Method 1633

All Concentrations Reported in Nanograms per Liter (ng/L)

StationName	FieldSampleID	SampleDate_D	ReportedValue	Flag	ReportingLimit	DetectionLimit
MW-3-1	MW-3-1	3/14/2024 13:35	1.500	U	1.500	0.500
MW-3-2	MW-3-2	3/14/2024 11:25	1.500	U	1.500	0.510
MW-3-3	MW-3-3	3/14/2024 10:50	1.500	U	1.500	0.510
MW-3-4	MW-3-4	3/14/2024 10:20	1.500	U	1.500	0.510
MW-4-1	MW-4-1	3/12/2024 9:40	1.500	U	1.500	0.510
MW-4-2	MW-4-2	3/12/2024 9:10	1.500	U	1.500	0.510
MW-4-2	DUP-2-031224	3/12/2024 9:20	1.500	U	1.500	0.530
MW-4-3	MW-4-3	3/12/2024 8:40	1.500	U	1.500	0.520
MW-5	MW-5	3/19/2024 13:17	1.500	U	1.500	0.510
MW-6	MW-6	3/19/2024 11:02	1.500	U	1.500	0.530
MW-7	MW-7	3/21/2024 11:27	1.400	U	1.400	0.490
MW-7	DUP-8-032124	3/21/2024 11:37	1.400	U	1.400	0.490
MW-8	MW-8	3/20/2024 10:35	1.400	U	1.400	0.500
MW-9	MW-9	3/20/2024 13:35	1.500	U	1.500	0.500
MW-10	MW-10	3/19/2024 12:05	1.400	U	1.400	0.500
MW-10	DUP-5-031924	3/19/2024 12:15	1.500	U	1.500	0.510
MW-11-1	MW-11-1	3/15/2024 11:45	1.500	U	1.500	0.510
MW-11-2	MW-11-2	3/15/2024 11:00	1.400	U	1.400	0.500
MW-11-3	MW-11-3	3/15/2024 10:35	0.510	J	1.500	0.510
MW-12-1	MW-12-1	3/18/2024 10:20	1.500	U	1.500	0.520
MW-12-1	DUP-4-031824	3/18/2024 10:30	1.500	U	1.500	0.510
MW-12-2	MW-12-2	3/18/2024 9:50	1.500	U	1.500	0.510
MW-12-3	MW-12-3	3/18/2024 9:30	1.400	U	1.400	0.500
MW-12-4	MW-12-4	3/18/2024 9:00	1.500	U	1.500	0.510
MW-13	MW-13	3/21/2024 8:10	1.500	U	1.500	0.520
MW-13	DUP-6-032124	3/21/2024 8:20	1.500	U	1.500	0.520
MW-14-1	MW-14-1	3/12/2024 11:40	1.500	U	1.500	0.520
MW-14-2	MW-14-2	3/12/2024 11:20	1.500	U	1.500	0.510
MW-14-3	MW-14-3	3/12/2024 11:00	1.500	U	1.500	0.510
MW-14-4	MW-14-4	3/12/2024 10:40	1.500	U	1.500	0.520
MW-15	MW-15	3/20/2024 8:56	1.400	U	1.400	0.490
MW-16	MW-16	3/21/2024 9:37	1.400	U	1.400	0.500
MW-16	DUP-7-032124	3/21/2024 9:47	1.400	U	1.400	0.500
MW-17-1	MW-17-1	3/15/2024 9:15	1.500	U	1.500	0.510
MW-17-2	MW-17-2	3/15/2024 8:55	1.500	U	1.500	0.510
MW-17-3	MW-17-3	3/15/2024 8:30	1.500	U	1.500	0.510
MW-17-3	DUP-3-031524	3/15/2024 8:40	1.500	U	1.500	0.510
MW-17-4	MW-17-4	3/15/2024 8:10	1.500	U	1.500	0.510
MW-18-1	MW-18-1	3/18/2024 13:00	1.500	U	1.500	0.510
MW-18-2	MW-18-2	3/18/2024 12:20	1.500	U	1.500	0.510
MW-18-3	MW-18-3	3/18/2024 11:55	1.500	U	1.500	0.500
MW-18-4	MW-18-4	3/18/2024 11:35	1.500	U	1.500	0.510
MW-19-1	MW-19-1	3/13/2024 12:10	1.500	U	1.500	0.510
MW-19-2	MW-19-2	3/13/2024 11:30	1.500	U	1.500	0.520
MW-19-3	MW-19-3	3/13/2024 11:10	1.500	U	1.500	0.520
MW-20-1	MW-20-1	3/19/2024 9:05	1.400	U	1.400	0.500
MW-20-2	MW-20-2	3/19/2024 8:40	1.500	U	1.500	0.510
MW-20-3	MW-20-3	3/19/2024 8:25	1.500	U	1.500	0.510

Table 4C. 7:3 Fluorotelomer Carboxylic Acid (7:3FTCA) 812-70-4

EPA Method 1633

All Concentrations Reported in Nanograms per Liter (ng/L)

StationName	FieldSampleID	SampleDate_D	ReportedValue	Flag	ReportingLimit	DetectionLimit
MW-20-4	MW-20-4	3/19/2024 7:50	1.500	U	1.500	0.510
MW-21-1	MW-21-1	3/13/2024 9:00	1.500	U	1.500	0.510
MW-21-2	MW-21-2	3/13/2024 8:35	1.400	U	1.400	0.490
MW-21-3	MW-21-3	3/13/2024 8:10	1.500	U	1.500	0.510
MW-22-1	MW-22-1	3/14/2024 9:15	1.500	U	1.500	0.510
MW-22-2	MW-22-2	3/14/2024 8:45	1.500	U	1.500	0.510
MW-22-3	MW-22-3	3/14/2024 8:30	1.600	U	1.600	0.540
MW-23-1	MW-23-1	3/11/2024 11:30	1.400	U	1.400	0.490
MW-23-2	MW-23-2	3/11/2024 11:05	1.500	U	1.500	0.500
MW-23-3	MW-23-3	3/11/2024 10:40	1.500	U	1.500	0.520
MW-24-1	MW-24-1	3/11/2024 9:35	1.500	U	1.500	0.520
MW-24-2	MW-24-2	3/11/2024 8:55	1.500	J	1.500	0.500
MW-24-2	DUP-1-031124	3/11/2024 9:15	1.500	U	1.500	0.510
MW-24-3	MW-24-3	3/11/2024 8:30	2.200		1.600	0.540
USEPA Maximum Contaminant Level (MCL)			NE			
USEPA Tap Water Regional Screening Levels (RSLs)(May 2024)			NE			
Minimum Detection			0.510	J		
Maximum Detection			2.200			
Number of Detections			0			
Number of MCL Exceedances			--			
Number of RSL Exceedances			--			

Table 5A. Perfluorooctane Sulfonamide (FOSA) 754-91-6

EPA Method 1633

All Concentrations Reported in Nanograms per Liter (ng/L)

StationName	FieldSampleID	SampleDate_Time	Result	Flag	ReportingLimit	DetectionLimit
MW-3-1	MW-3-1	3/14/2024 13:35	0.360	U	0.360	0.095
MW-3-2	MW-3-2	3/14/2024 11:25	0.370	U	0.370	0.096
MW-3-3	MW-3-3	3/14/2024 10:50	0.370	U	0.370	0.095
MW-3-4	MW-3-4	3/14/2024 10:20	0.370	U	0.370	0.096
MW-4-1	MW-4-1	3/12/2024 9:40	0.370	U	0.370	0.096
MW-4-2	MW-4-2	3/12/2024 9:10	0.370	U	0.370	0.097
MW-4-2	DUP-2-031224	3/12/2024 9:20	0.380	U	0.380	0.100
MW-4-3	MW-4-3	3/12/2024 8:40	0.370	U	0.370	0.097
MW-5	MW-5	3/19/2024 13:17	0.370	U	0.370	0.095
MW-6	MW-6	3/19/2024 11:02	0.380	U	0.380	0.099
MW-7	MW-7	3/21/2024 11:27	0.360	U	0.360	0.093
MW-7	DUP-8-032124	3/21/2024 11:37	0.350	U	0.350	0.091
MW-8	MW-8	3/20/2024 10:35	0.360	U	0.360	0.094
MW-9	MW-9	3/20/2024 13:35	0.150	U	0.360	0.095
MW-10	MW-10	3/19/2024 12:05	0.360		0.360	0.094
MW-10	DUP-5-031924	3/19/2024 12:15	0.370	UJ	0.370	0.097
MW-11-1	MW-11-1	3/15/2024 11:45	0.370	U	0.370	0.096
MW-11-2	MW-11-2	3/15/2024 11:00	0.360	U	0.360	0.094
MW-11-3	MW-11-3	3/15/2024 10:35	0.170	J	0.370	0.097
MW-12-1	MW-12-1	3/18/2024 10:20	0.370	U	0.370	0.097
MW-12-1	DUP-4-031824	3/18/2024 10:30	0.370	U	0.370	0.096
MW-12-2	MW-12-2	3/18/2024 9:50	0.370	U	0.370	0.095
MW-12-3	MW-12-3	3/18/2024 9:30	0.360	U	0.360	0.093
MW-12-4	MW-12-4	3/18/2024 9:00	0.370	U	0.370	0.095
MW-13	MW-13	3/21/2024 8:10	0.370	U	0.370	0.097
MW-13	DUP-6-032124	3/21/2024 8:20	0.370	U	0.370	0.097
MW-14-1	MW-14-1	3/12/2024 11:40	0.370	U	0.370	0.097
MW-14-2	MW-14-2	3/12/2024 11:20	0.370	U	0.370	0.097
MW-14-3	MW-14-3	3/12/2024 11:00	0.370	U	0.370	0.096
MW-14-4	MW-14-4	3/12/2024 10:40	0.370	U	0.370	0.097
MW-15	MW-15	3/20/2024 8:56	0.350	U	0.350	0.092
MW-16	MW-16	3/21/2024 9:37	0.360	U	0.360	0.094
MW-16	DUP-7-032124	3/21/2024 9:47	0.360	U	0.360	0.094
MW-17-1	MW-17-1	3/15/2024 9:15	0.370	U	0.370	0.096
MW-17-2	MW-17-2	3/15/2024 8:55	0.370	U	0.370	0.096
MW-17-3	MW-17-3	3/15/2024 8:30	0.370	U	0.370	0.096
MW-17-3	DUP-3-031524	3/15/2024 8:40	0.370	U	0.370	0.096
MW-17-4	MW-17-4	3/15/2024 8:10	0.370	U	0.370	0.096
MW-18-1	MW-18-1	3/18/2024 13:00	0.370	U	0.370	0.097
MW-18-2	MW-18-2	3/18/2024 12:20	0.370	U	0.370	0.096
MW-18-3	MW-18-3	3/18/2024 11:55	0.360	U	0.360	0.095
MW-18-4	MW-18-4	3/18/2024 11:35	0.370	U	0.370	0.095
MW-19-1	MW-19-1	3/13/2024 12:10	0.370	U	0.370	0.096
MW-19-2	MW-19-2	3/13/2024 11:30	0.380	U	0.380	0.099
MW-19-3	MW-19-3	3/13/2024 11:10	0.380	U	0.380	0.098
MW-20-1	MW-20-1	3/19/2024 9:05	0.130	J	0.360	0.094
MW-20-2	MW-20-2	3/19/2024 8:40	0.370	U	0.370	0.095
MW-20-3	MW-20-3	3/19/2024 8:25	0.370	U	0.370	0.095
MW-20-4	MW-20-4	3/19/2024 7:50	0.370	U	0.370	0.095
MW-21-1	MW-21-1	3/13/2024 9:00	0.370	U	0.370	0.097
MW-21-2	MW-21-2	3/13/2024 8:35	0.360	U	0.360	0.093
MW-21-3	MW-21-3	3/13/2024 8:10	0.370	U	0.370	0.096
MW-22-1	MW-22-1	3/14/2024 9:15	0.110	J	0.370	0.096

Table 5A. Perfluorooctane Sulfonamide (FOSA) 754-91-6

EPA Method 1633

All Concentrations Reported in Nanograms per Liter (ng/L)

StationName	FieldSampleID	SampleDate_Time	Result	Flag	ReportingLimit	DetectionLimit
MW-22-2	MW-22-2	3/14/2024 8:45	0.120	J	0.370	0.095
MW-22-3	MW-22-3	3/14/2024 8:30	0.150	J	0.390	0.100
MW-23-1	MW-23-1	3/11/2024 11:30	0.360	U	0.360	0.093
MW-23-2	MW-23-2	3/11/2024 11:05	0.360	U	0.360	0.095
MW-23-3	MW-23-3	3/11/2024 10:40	0.380	U	0.380	0.098
MW-24-1	MW-24-1	3/11/2024 9:35	0.370	U	0.370	0.098
MW-24-2	MW-24-2	3/11/2024 8:55	0.360	U	0.360	0.095
MW-24-2	DUP-1-031124	3/11/2024 9:15	0.370	U	0.370	0.096
MW-24-3	MW-24-3	3/11/2024 8:30	0.590		0.390	0.100
USEPA Maximum Contaminant Level (MCL)			NE			
USEPA Tap Water Regional Screening Levels (RSLs)(May 2024)			NE			
Minimum Detection			0.110	J		
Maximum Detection			0.590			
Number of Detections			7			
Number of MCL Exceedances			--			
Number of RSL Exceedances			--			

Table 5B. N-Methylperfluorooctane Sulfonamide (NMEFOSA) 31506-32-8

EPA Method 1633

All Concentrations Reported in Nanograms per Liter (ng/L)

StationName	FieldSampleID	SampleDate_Time	Result	Flag	ReportingLimit	DetectionLimit
MW-3-1	MW-3-1	3/14/2024 13:35	1.500	U	1.500	0.430
MW-3-2	MW-3-2	3/14/2024 11:25	1.500	U	1.500	0.440
MW-3-3	MW-3-3	3/14/2024 10:50	1.500	U	1.500	0.430
MW-3-4	MW-3-4	3/14/2024 10:20	1.500	U	1.500	0.440
MW-4-1	MW-4-1	3/12/2024 9:40	1.500	U	1.500	0.430
MW-4-2	MW-4-2	3/12/2024 9:10	1.500	U	1.500	0.440
MW-4-2	DUP-2-031224	3/12/2024 9:20	1.500	U	1.500	0.450
MW-4-3	MW-4-3	3/12/2024 8:40	1.500	U	1.500	0.440
MW-5	MW-5	3/19/2024 13:17	1.500	U	1.500	0.430
MW-6	MW-6	3/19/2024 11:02	1.500	U	1.500	0.450
MW-7	MW-7	3/21/2024 11:27	1.400	U	1.400	0.420
MW-7	DUP-8-032124	3/21/2024 11:37	1.400	U	1.400	0.420
MW-8	MW-8	3/20/2024 10:35	1.400	U	1.400	0.430
MW-9	MW-9	3/20/2024 13:35	1.500	U	1.500	0.430
MW-10	MW-10	3/19/2024 12:05	1.400	U	1.400	0.430
MW-10	DUP-5-031924	3/19/2024 12:15	1.500	R	1.500	0.440
MW-11-1	MW-11-1	3/15/2024 11:45	1.500	U	1.500	0.440
MW-11-2	MW-11-2	3/15/2024 11:00	1.400	U	1.400	0.430
MW-11-3	MW-11-3	3/15/2024 10:35	1.500	U	1.500	0.440
MW-12-1	MW-12-1	3/18/2024 10:20	1.500	U	1.500	0.440
MW-12-1	DUP-4-031824	3/18/2024 10:30	1.500	U	1.500	0.440
MW-12-2	MW-12-2	3/18/2024 9:50	1.500	U	1.500	0.430
MW-12-3	MW-12-3	3/18/2024 9:30	1.400	U	1.400	0.420
MW-12-4	MW-12-4	3/18/2024 9:00	1.500	U	1.500	0.430
MW-13	MW-13	3/21/2024 8:10	1.500	U	1.500	0.440
MW-13	DUP-6-032124	3/21/2024 8:20	1.500	U	1.500	0.440
MW-14-1	MW-14-1	3/12/2024 11:40	1.500	U	1.500	0.440
MW-14-2	MW-14-2	3/12/2024 11:20	1.500	U	1.500	0.440
MW-14-3	MW-14-3	3/12/2024 11:00	1.500	U	1.500	0.430
MW-14-4	MW-14-4	3/12/2024 10:40	1.500	U	1.500	0.440
MW-15	MW-15	3/20/2024 8:56	1.400	U	1.400	0.420
MW-16	MW-16	3/21/2024 9:37	1.400	U	1.400	0.430
MW-16	DUP-7-032124	3/21/2024 9:47	1.400	U	1.400	0.430
MW-17-1	MW-17-1	3/15/2024 9:15	1.500	U	1.500	0.440
MW-17-2	MW-17-2	3/15/2024 8:55	1.500	U	1.500	0.440
MW-17-3	MW-17-3	3/15/2024 8:30	1.500	U	1.500	0.430
MW-17-3	DUP-3-031524	3/15/2024 8:40	1.500	U	1.500	0.440
MW-17-4	MW-17-4	3/15/2024 8:10	1.500	U	1.500	0.440
MW-18-1	MW-18-1	3/18/2024 13:00	1.500	U	1.500	0.440
MW-18-2	MW-18-2	3/18/2024 12:20	1.500	U	1.500	0.440
MW-18-3	MW-18-3	3/18/2024 11:55	1.500	U	1.500	0.430
MW-18-4	MW-18-4	3/18/2024 11:35	1.500	U	1.500	0.430
MW-19-1	MW-19-1	3/13/2024 12:10	1.500	U	1.500	0.440
MW-19-2	MW-19-2	3/13/2024 11:30	1.500	U	1.500	0.450
MW-19-3	MW-19-3	3/13/2024 11:10	1.500	U	1.500	0.450
MW-20-1	MW-20-1	3/19/2024 9:05	1.400	U	1.400	0.430
MW-20-2	MW-20-2	3/19/2024 8:40	1.500	U	1.500	0.430
MW-20-3	MW-20-3	3/19/2024 8:25	1.500	U	1.500	0.430
MW-20-4	MW-20-4	3/19/2024 7:50	1.500	U	1.500	0.430
MW-21-1	MW-21-1	3/13/2024 9:00	1.500	U	1.500	0.440
MW-21-2	MW-21-2	3/13/2024 8:35	1.400	U	1.400	0.420
MW-21-3	MW-21-3	3/13/2024 8:10	1.500	U	1.500	0.440
MW-22-1	MW-22-1	3/14/2024 9:15	1.500	U	1.500	0.440

Table 5B. N-Methylperfluorooctane Sulfonamide (NMEFOSA) 31506-32-8

EPA Method 1633

All Concentrations Reported in Nanograms per Liter (ng/L)

StationName	FieldSampleID	SampleDate_Time	Result	Flag	ReportingLimit	DetectionLimit
MW-22-2	MW-22-2	3/14/2024 8:45	1.500	U	1.500	0.430
MW-22-3	MW-22-3	3/14/2024 8:30	1.600	U	1.600	0.460
MW-23-1	MW-23-1	3/11/2024 11:30	1.400	U	1.400	0.420
MW-23-2	MW-23-2	3/11/2024 11:05	1.500	U	1.500	0.430
MW-23-3	MW-23-3	3/11/2024 10:40	1.500	U	1.500	0.440
MW-24-1	MW-24-1	3/11/2024 9:35	1.500	U	1.500	0.440
MW-24-2	MW-24-2	3/11/2024 8:55	1.500	U	1.500	0.430
MW-24-2	DUP-1-031124	3/11/2024 9:15	1.500	U	1.500	0.440
MW-24-3	MW-24-3	3/11/2024 8:30	1.600	U	1.600	0.460
USEPA Maximum Contaminant Level (MCL)			NE			
USEPA Tap Water Regional Screening Levels (RSLs)(May 2024)			NE			
Minimum Detection			ND			
Maximum Detection			ND			
Number of Detections			0			
Number of MCL Exceedances			--			
Number of RSL Exceedances			--			

Table 5C. N-Ethylperfluorooctane Sulfonamide (NETFOSA) 4151-50-2

EPA Method 1633

All Concentrations Reported in Nanograms per Liter (ng/L)

StationName	FieldSampleID	SampleDate_Time	Result	Flag	ReportingLimit	DetectionLimit
MW-3-1	MW-3-1	3/14/2024 13:35	1.500	U	1.500	0.370
MW-3-2	MW-3-2	3/14/2024 11:25	1.500	U	1.500	0.380
MW-3-3	MW-3-3	3/14/2024 10:50	1.500	U	1.500	0.380
MW-3-4	MW-3-4	3/14/2024 10:20	1.500	U	1.500	0.380
MW-4-1	MW-4-1	3/12/2024 9:40	1.500	U	1.500	0.380
MW-4-2	MW-4-2	3/12/2024 9:10	1.500	U	1.500	0.380
MW-4-2	DUP-2-031224	3/12/2024 9:20	1.500	U	1.500	0.400
MW-4-3	MW-4-3	3/12/2024 8:40	1.500	U	1.500	0.390
MW-5	MW-5	3/19/2024 13:17	1.500	U	1.500	0.380
MW-6	MW-6	3/19/2024 11:02	1.500	U	1.500	0.390
MW-7	MW-7	3/21/2024 11:27	1.400	U	1.400	0.370
MW-7	DUP-8-032124	3/21/2024 11:37	1.400	U	1.400	0.360
MW-8	MW-8	3/20/2024 10:35	1.400	U	1.400	0.370
MW-9	MW-9	3/20/2024 13:35	1.500	U	1.500	0.380
MW-10	MW-10	3/19/2024 12:05	1.400	U	1.400	0.370
MW-10	DUP-5-031924	3/19/2024 12:15	1.500	R	1.500	0.380
MW-11-1	MW-11-1	3/15/2024 11:45	1.500	U	1.500	0.380
MW-11-2	MW-11-2	3/15/2024 11:00	1.400	U	1.400	0.370
MW-11-3	MW-11-3	3/15/2024 10:35	1.500	U	1.500	0.380
MW-12-1	MW-12-1	3/18/2024 10:20	1.500	U	1.500	0.390
MW-12-1	DUP-4-031824	3/18/2024 10:30	1.500	U	1.500	0.380
MW-12-2	MW-12-2	3/18/2024 9:50	1.500	U	1.500	0.380
MW-12-3	MW-12-3	3/18/2024 9:30	1.400	U	1.400	0.370
MW-12-4	MW-12-4	3/18/2024 9:00	1.500	U	1.500	0.380
MW-13	MW-13	3/21/2024 8:10	1.500	U	1.500	0.390
MW-13	DUP-6-032124	3/21/2024 8:20	1.500	U	1.500	0.390
MW-14-1	MW-14-1	3/12/2024 11:40	1.500	U	1.500	0.390
MW-14-2	MW-14-2	3/12/2024 11:20	1.500	U	1.500	0.380
MW-14-3	MW-14-3	3/12/2024 11:00	1.500	U	1.500	0.380
MW-14-4	MW-14-4	3/12/2024 10:40	1.500	U	1.500	0.390
MW-15	MW-15	3/20/2024 8:56	1.400	U	1.400	0.360
MW-16	MW-16	3/21/2024 9:37	1.400	U	1.400	0.370
MW-16	DUP-7-032124	3/21/2024 9:47	1.400	U	1.400	0.370
MW-17-1	MW-17-1	3/15/2024 9:15	1.500	U	1.500	0.380
MW-17-2	MW-17-2	3/15/2024 8:55	1.500	U	1.500	0.380
MW-17-3	MW-17-3	3/15/2024 8:30	1.500	U	1.500	0.380
MW-17-3	DUP-3-031524	3/15/2024 8:40	1.500	U	1.500	0.380
MW-17-4	MW-17-4	3/15/2024 8:10	1.500	U	1.500	0.380
MW-18-1	MW-18-1	3/18/2024 13:00	1.500	U	1.500	0.380
MW-18-2	MW-18-2	3/18/2024 12:20	1.500	U	1.500	0.380
MW-18-3	MW-18-3	3/18/2024 11:55	1.500	U	1.500	0.380
MW-18-4	MW-18-4	3/18/2024 11:35	1.500	U	1.500	0.380
MW-19-1	MW-19-1	3/13/2024 12:10	1.500	U	1.500	0.380
MW-19-2	MW-19-2	3/13/2024 11:30	1.500	U	1.500	0.390
MW-19-3	MW-19-3	3/13/2024 11:10	1.500	U	1.500	0.390
MW-20-1	MW-20-1	3/19/2024 9:05	1.400	U	1.400	0.370
MW-20-2	MW-20-2	3/19/2024 8:40	1.500	U	1.500	0.380
MW-20-3	MW-20-3	3/19/2024 8:25	1.500	U	1.500	0.380
MW-20-4	MW-20-4	3/19/2024 7:50	1.500	U	1.500	0.380
MW-21-1	MW-21-1	3/13/2024 9:00	1.500	U	1.500	0.380
MW-21-2	MW-21-2	3/13/2024 8:35	1.400	U	1.400	0.370
MW-21-3	MW-21-3	3/13/2024 8:10	1.500	U	1.500	0.380
MW-22-1	MW-22-1	3/14/2024 9:15	1.500	U	1.500	0.380

**Table 5C. N-Ethylperfluorooctane Sulfonamide (NETFOSA) 4151-50-2**

**EPA Method 1633**

**All Concentrations Reported in Nanograms per Liter (ng/L)**

StationName	FieldSampleID	SampleDate_Time	Result	Flag	ReportingLimit	DetectionLimit
MW-22-2	MW-22-2	3/14/2024 8:45	1.500	U	1.500	0.380
MW-22-3	MW-22-3	3/14/2024 8:30	1.600	U	1.600	0.400
MW-23-1	MW-23-1	3/11/2024 11:30	1.400	U	1.400	0.370
MW-23-2	MW-23-2	3/11/2024 11:05	1.500	U	1.500	0.380
MW-23-3	MW-23-3	3/11/2024 10:40	1.500	U	1.500	0.390
MW-24-1	MW-24-1	3/11/2024 9:35	1.500	U	1.500	0.390
MW-24-2	MW-24-2	3/11/2024 8:55	1.500	U	1.500	0.380
MW-24-2	DUP-1-031124	3/11/2024 9:15	1.500	U	1.500	0.380
MW-24-3	MW-24-3	3/11/2024 8:30	1.600	U	1.600	0.400
USEPA Maximum Contaminant Level (MCL)			NE			
USEPA Tap Water Regional Screening Levels (RSLs)(May 2024)			NE			
Minimum Detection			ND			
Maximum Detection			ND			
Number of Detections			0			
Number of MCL Exceedances			--			
Number of RSL Exceedances			--			

Table 5D. N-Methylperfluorooctane Sulfonamidoacetic Acid (NMEFOSAA) 2355-31-9

EPA Method 1633

All Concentrations Reported in Nanograms per Liter (ng/L)

StationName	FieldSampleID	SampleDate_Time	Result	Flag	ReportingLimit	DetectionLimit
MW-3-1	MW-3-1	3/14/2024 13:35	0.360	U	0.360	0.096
MW-3-2	MW-3-2	3/14/2024 11:25	0.370	U	0.370	0.097
MW-3-3	MW-3-3	3/14/2024 10:50	0.370	U	0.370	0.097
MW-3-4	MW-3-4	3/14/2024 10:20	0.370	U	0.370	0.098
MW-4-1	MW-4-1	3/12/2024 9:40	0.370	U	0.370	0.097
MW-4-2	MW-4-2	3/12/2024 9:10	0.370	U	0.370	0.098
MW-4-2	DUP-2-031224	3/12/2024 9:20	0.380	U	0.380	0.100
MW-4-3	MW-4-3	3/12/2024 8:40	0.370	U	0.370	0.099
MW-5	MW-5	3/19/2024 13:17	0.370	U	0.370	0.097
MW-6	MW-6	3/19/2024 11:02	0.380	U	0.380	0.100
MW-7	MW-7	3/21/2024 11:27	0.360	U	0.360	0.094
MW-7	DUP-8-032124	3/21/2024 11:37	0.350	U	0.350	0.093
MW-8	MW-8	3/20/2024 10:35	0.360	U	0.360	0.095
MW-9	MW-9	3/20/2024 13:35	0.360	U	0.360	0.096
MW-10	MW-10	3/19/2024 12:05	0.360	U	0.360	0.096
MW-10	DUP-5-031924	3/19/2024 12:15	0.370	U	0.370	0.098
MW-11-1	MW-11-1	3/15/2024 11:45	0.370	U	0.370	0.098
MW-11-2	MW-11-2	3/15/2024 11:00	0.360	U	0.360	0.096
MW-11-3	MW-11-3	3/15/2024 10:35	0.230	J	0.370	0.098
MW-12-1	MW-12-1	3/18/2024 10:20	0.370	U	0.370	0.099
MW-12-1	DUP-4-031824	3/18/2024 10:30	0.370	U	0.370	0.098
MW-12-2	MW-12-2	3/18/2024 9:50	0.370	U	0.370	0.097
MW-12-3	MW-12-3	3/18/2024 9:30	0.360	U	0.360	0.095
MW-12-4	MW-12-4	3/18/2024 9:00	0.370	U	0.370	0.097
MW-13	MW-13	3/21/2024 8:10	0.370	U	0.370	0.099
MW-13	DUP-6-032124	3/21/2024 8:20	0.370	U	0.370	0.099
MW-14-1	MW-14-1	3/12/2024 11:40	0.370	U	0.370	0.099
MW-14-2	MW-14-2	3/12/2024 11:20	0.370	U	0.370	0.098
MW-14-3	MW-14-3	3/12/2024 11:00	0.370	U	0.370	0.097
MW-14-4	MW-14-4	3/12/2024 10:40	0.370	U	0.370	0.099
MW-15	MW-15	3/20/2024 8:56	0.350	U	0.350	0.093
MW-16	MW-16	3/21/2024 9:37	0.360	U	0.360	0.095
MW-16	DUP-7-032124	3/21/2024 9:47	0.360	U	0.360	0.095
MW-17-1	MW-17-1	3/15/2024 9:15	0.370	U	0.370	0.098
MW-17-2	MW-17-2	3/15/2024 8:55	0.110	J	0.370	0.098
MW-17-3	MW-17-3	3/15/2024 8:30	0.100	J	0.370	0.097
MW-17-3	DUP-3-031524	3/15/2024 8:40	0.140	J	0.370	0.097
MW-17-4	MW-17-4	3/15/2024 8:10	0.370	U	0.370	0.098
MW-18-1	MW-18-1	3/18/2024 13:00	0.370	U	0.370	0.098
MW-18-2	MW-18-2	3/18/2024 12:20	0.370	U	0.370	0.098
MW-18-3	MW-18-3	3/18/2024 11:55	0.360	U	0.360	0.096
MW-18-4	MW-18-4	3/18/2024 11:35	0.370	U	0.370	0.097
MW-19-1	MW-19-1	3/13/2024 12:10	0.370	U	0.370	0.098
MW-19-2	MW-19-2	3/13/2024 11:30	0.230	J	0.380	0.100
MW-19-3	MW-19-3	3/13/2024 11:10	0.380	U	0.380	0.100
MW-20-1	MW-20-1	3/19/2024 9:05	0.360	U	0.360	0.095
MW-20-2	MW-20-2	3/19/2024 8:40	0.370	U	0.370	0.097
MW-20-3	MW-20-3	3/19/2024 8:25	0.370	U	0.370	0.097
MW-20-4	MW-20-4	3/19/2024 7:50	0.370	U	0.370	0.097
MW-21-1	MW-21-1	3/13/2024 9:00	0.370	U	0.370	0.098
MW-21-2	MW-21-2	3/13/2024 8:35	0.360	U	0.360	0.094
MW-21-3	MW-21-3	3/13/2024 8:10	0.370	U	0.370	0.098
MW-22-1	MW-22-1	3/14/2024 9:15	0.370	U	0.370	0.097

Table 5D. N-Methylperfluorooctane Sulfonamidoacetic Acid (NMEFOSAA) 2355-31-9

EPA Method 1633

All Concentrations Reported in Nanograms per Liter (ng/L)

StationName	FieldSampleID	SampleDate_Time	Result	Flag	ReportingLimit	DetectionLimit
MW-22-2	MW-22-2	3/14/2024 8:45	0.370	U	0.370	0.097
MW-22-3	MW-22-3	3/14/2024 8:30	0.390	U	0.390	0.100
MW-23-1	MW-23-1	3/11/2024 11:30	0.360	U	0.360	0.094
MW-23-2	MW-23-2	3/11/2024 11:05	0.360	U	0.360	0.096
MW-23-3	MW-23-3	3/11/2024 10:40	0.380	U	0.380	0.099
MW-24-1	MW-24-1	3/11/2024 9:35	0.370	U	0.370	0.099
MW-24-2	MW-24-2	3/11/2024 8:55	0.360	U	0.360	0.096
MW-24-2	DUP-1-031124	3/11/2024 9:15	0.370	U	0.370	0.098
MW-24-3	MW-24-3	3/11/2024 8:30	<b>0.540</b>		0.390	0.100
USEPA Maximum Contaminant Level (MCL)			NE			
USEPA Tap Water Regional Screening Levels (RSLs)(May 2024)			NE			
Minimum Detection			<b>0.100</b>	J		
Maximum Detection			<b>0.540</b>			
Number of Detections			5			
Number of MCL Exceedances			N/A			
Number of RSL Exceedances			N/A			

Table 5E. N-Ethylperfluorooctane Sulfonamidoacetic Acid (NETFOSAA) 2991-50-6

EPA Method 1633

All Concentrations Reported in Nanograms per Liter (ng/L)

StationName	FieldSampleID	SampleDate_Time	Result	Flag	ReportingLimit	DetectionLimit
MW-3-1	MW-3-1	3/14/2024 13:35	0.360	U	0.360	0.100
MW-3-2	MW-3-2	3/14/2024 11:25	0.370	U	0.370	0.110
MW-3-3	MW-3-3	3/14/2024 10:50	0.370	U	0.370	0.110
MW-3-4	MW-3-4	3/14/2024 10:20	0.370	U	0.370	0.110
MW-4-1	MW-4-1	3/12/2024 9:40	0.370	U	0.370	0.110
MW-4-2	MW-4-2	3/12/2024 9:10	0.370	U	0.370	0.110
MW-4-2	DUP-2-031224	3/12/2024 9:20	0.380	U	0.380	0.110
MW-4-3	MW-4-3	3/12/2024 8:40	0.370	U	0.370	0.110
MW-5	MW-5	3/19/2024 13:17	0.370	U	0.370	0.100
MW-6	MW-6	3/19/2024 11:02	0.380	U	0.380	0.110
MW-7	MW-7	3/21/2024 11:27	0.360	U	0.360	0.100
MW-7	DUP-8-032124	3/21/2024 11:37	0.350	U	0.350	0.100
MW-8	MW-8	3/20/2024 10:35	0.360	U	0.360	0.100
MW-9	MW-9	3/20/2024 13:35	0.360	U	0.360	0.100
MW-10	MW-10	3/19/2024 12:05	0.360	U	0.360	0.100
MW-10	DUP-5-031924	3/19/2024 12:15	0.370	U	0.370	0.110
MW-11-1	MW-11-1	3/15/2024 11:45	0.370	U	0.370	0.110
MW-11-2	MW-11-2	3/15/2024 11:00	0.360	U	0.360	0.100
MW-11-3	MW-11-3	3/15/2024 10:35	0.290	J	0.370	0.110
MW-12-1	MW-12-1	3/18/2024 10:20	0.370	U	0.370	0.110
MW-12-1	DUP-4-031824	3/18/2024 10:30	0.370	U	0.370	0.110
MW-12-2	MW-12-2	3/18/2024 9:50	0.370	U	0.370	0.110
MW-12-3	MW-12-3	3/18/2024 9:30	0.360	U	0.360	0.100
MW-12-4	MW-12-4	3/18/2024 9:00	0.370	U	0.370	0.110
MW-13	MW-13	3/21/2024 8:10	0.370	U	0.370	0.110
MW-13	DUP-6-032124	3/21/2024 8:20	0.370	U	0.370	0.110
MW-14-1	MW-14-1	3/12/2024 11:40	0.370	U	0.370	0.110
MW-14-2	MW-14-2	3/12/2024 11:20	0.370	U	0.370	0.110
MW-14-3	MW-14-3	3/12/2024 11:00	0.370	U	0.370	0.110
MW-14-4	MW-14-4	3/12/2024 10:40	0.370	U	0.370	0.110
MW-15	MW-15	3/20/2024 8:56	0.350	U	0.350	0.100
MW-16	MW-16	3/21/2024 9:37	0.360	U	0.360	0.100
MW-16	DUP-7-032124	3/21/2024 9:47	0.360	U	0.360	0.100
MW-17-1	MW-17-1	3/15/2024 9:15	0.370	U	0.370	0.110
MW-17-2	MW-17-2	3/15/2024 8:55	0.370	U	0.370	0.110
MW-17-3	MW-17-3	3/15/2024 8:30	0.370	U	0.370	0.110
MW-17-3	DUP-3-031524	3/15/2024 8:40	0.370	U	0.370	0.110
MW-17-4	MW-17-4	3/15/2024 8:10	0.370	U	0.370	0.110
MW-18-1	MW-18-1	3/18/2024 13:00	0.370	U	0.370	0.110
MW-18-2	MW-18-2	3/18/2024 12:20	0.370	U	0.370	0.110
MW-18-3	MW-18-3	3/18/2024 11:55	0.360	U	0.360	0.100
MW-18-4	MW-18-4	3/18/2024 11:35	0.370	U	0.370	0.110
MW-19-1	MW-19-1	3/13/2024 12:10	0.370	U	0.370	0.110
MW-19-2	MW-19-2	3/13/2024 11:30	0.380	J	0.380	0.110
MW-19-3	MW-19-3	3/13/2024 11:10	0.380	U	0.380	0.110
MW-20-1	MW-20-1	3/19/2024 9:05	0.360	U	0.360	0.100
MW-20-2	MW-20-2	3/19/2024 8:40	0.370	U	0.370	0.100
MW-20-3	MW-20-3	3/19/2024 8:25	0.370	U	0.370	0.110
MW-20-4	MW-20-4	3/19/2024 7:50	0.370	U	0.370	0.100
MW-21-1	MW-21-1	3/13/2024 9:00	0.370	U	0.370	0.110
MW-21-2	MW-21-2	3/13/2024 8:35	0.360	U	0.360	0.100
MW-21-3	MW-21-3	3/13/2024 8:10	0.370	U	0.370	0.110
MW-22-1	MW-22-1	3/14/2024 9:15	0.370	U	0.370	0.110

Table 5E. N-Ethylperfluorooctane Sulfonamidoacetic Acid (NETFOSAA) 2991-50-6

EPA Method 1633

All Concentrations Reported in Nanograms per Liter (ng/L)

StationName	FieldSampleID	SampleDate_Time	Result	Flag	ReportingLimit	DetectionLimit
MW-22-2	MW-22-2	3/14/2024 8:45	0.370	U	0.370	0.100
MW-22-3	MW-22-3	3/14/2024 8:30	0.390	U	0.390	0.110
MW-23-1	MW-23-1	3/11/2024 11:30	0.360	U	0.360	0.100
MW-23-2	MW-23-2	3/11/2024 11:05	0.360	U	0.360	0.100
MW-23-3	MW-23-3	3/11/2024 10:40	0.380	U	0.380	0.110
MW-24-1	MW-24-1	3/11/2024 9:35	0.370	U	0.370	0.110
MW-24-2	MW-24-2	3/11/2024 8:55	0.360	U	0.360	0.100
MW-24-2	DUP-1-031124	3/11/2024 9:15	0.370	U	0.370	0.110
MW-24-3	MW-24-3	3/11/2024 8:30	<b>0.430</b>		0.390	0.110
USEPA Maximum Contaminant Level (MCL)			NE			
USEPA Tap Water Regional Screening Levels (RSLs)(May 2024)			NE			
Minimum Detection			<b>0.290</b>	J		
Maximum Detection			<b>0.430</b>			
Number of Detections			2			
Number of MCL Exceedances			--			
Number of RSL Exceedances			--			

Table 5F. N-Methylperfluorooctane Sulfonamidoethanol (NMEFOSE) 24448-09-7

## EPA Method 1633

## All Concentrations Reported in Nanograms per Liter (ng/L)

StationName	FieldSampleID	SampleDate_Time	Result	Flag	ReportingLimit	DetectionLimit
MW-3-1	MW-3-1	3/14/2024 13:35	1.500	U	1.500	0.920
MW-3-2	MW-3-2	3/14/2024 11:25	1.500	U	1.500	0.930
MW-3-3	MW-3-3	3/14/2024 10:50	1.500	U	1.500	0.930
MW-3-4	MW-3-4	3/14/2024 10:20	1.500	U	1.500	0.940
MW-4-1	MW-4-1	3/12/2024 9:40	1.500	U	1.500	0.930
MW-4-2	MW-4-2	3/12/2024 9:10	1.500	U	1.500	0.940
MW-4-2	DUP-2-031224	3/12/2024 9:20	1.500	U	1.500	0.970
MW-4-3	MW-4-3	3/12/2024 8:40	1.500	U	1.500	0.950
MW-5	MW-5	3/19/2024 13:17	1.500	U	1.500	0.920
MW-6	MW-6	3/19/2024 11:02	1.500	U	1.500	0.960
MW-7	MW-7	3/21/2024 11:27	1.400	U	1.400	0.900
MW-7	DUP-8-032124	3/21/2024 11:37	1.400	U	1.400	0.890
MW-8	MW-8	3/20/2024 10:35	1.400	U	1.400	0.910
MW-9	MW-9	3/20/2024 13:35	1.500	U	1.500	0.920
MW-10	MW-10	3/19/2024 12:05	1.400	U	1.400	0.920
MW-10	DUP-5-031924	3/19/2024 12:15	1.500	U	1.500	0.940
MW-11-1	MW-11-1	3/15/2024 11:45	1.500	U	1.500	0.930
MW-11-2	MW-11-2	3/15/2024 11:00	1.400	U	1.400	0.910
MW-11-3	MW-11-3	3/15/2024 10:35	1.500	U	1.500	0.940
MW-12-1	MW-12-1	3/18/2024 10:20	1.500	U	1.500	0.940
MW-12-1	DUP-4-031824	3/18/2024 10:30	1.500	U	1.500	0.940
MW-12-2	MW-12-2	3/18/2024 9:50	1.500	U	1.500	0.930
MW-12-3	MW-12-3	3/18/2024 9:30	1.400	U	1.400	0.910
MW-12-4	MW-12-4	3/18/2024 9:00	1.500	U	1.500	0.930
MW-13	MW-13	3/21/2024 8:10	1.500	U	1.500	0.950
MW-13	DUP-6-032124	3/21/2024 8:20	1.500	U	1.500	0.950
MW-14-1	MW-14-1	3/12/2024 11:40	1.500	U	1.500	0.950
MW-14-2	MW-14-2	3/12/2024 11:20	1.500	U	1.500	0.940
MW-14-3	MW-14-3	3/12/2024 11:00	1.500	U	1.500	0.930
MW-14-4	MW-14-4	3/12/2024 10:40	1.500	U	1.500	0.950
MW-15	MW-15	3/20/2024 8:56	1.400	U	1.400	0.890
MW-16	MW-16	3/21/2024 9:37	1.400	U	1.400	0.910
MW-16	DUP-7-032124	3/21/2024 9:47	1.400	U	1.400	0.910
MW-17-1	MW-17-1	3/15/2024 9:15	1.500	U	1.500	0.930
MW-17-2	MW-17-2	3/15/2024 8:55	1.500	U	1.500	0.930
MW-17-3	MW-17-3	3/15/2024 8:30	1.500	U	1.500	0.930
MW-17-3	DUP-3-031524	3/15/2024 8:40	1.500	U	1.500	0.930
MW-17-4	MW-17-4	3/15/2024 8:10	1.500	U	1.500	0.940
MW-18-1	MW-18-1	3/18/2024 13:00	1.500	U	1.500	0.940
MW-18-2	MW-18-2	3/18/2024 12:20	1.500	U	1.500	0.930
MW-18-3	MW-18-3	3/18/2024 11:55	1.500	U	1.500	0.920
MW-18-4	MW-18-4	3/18/2024 11:35	1.500	U	1.500	0.930
MW-19-1	MW-19-1	3/13/2024 12:10	1.500	U	1.500	0.930
MW-19-2	MW-19-2	3/13/2024 11:30	1.500	U	1.500	0.960
MW-19-3	MW-19-3	3/13/2024 11:10	1.500	U	1.500	0.950
MW-20-1	MW-20-1	3/19/2024 9:05	1.400	U	1.400	0.910
MW-20-2	MW-20-2	3/19/2024 8:40	1.500	U	1.500	0.930
MW-20-3	MW-20-3	3/19/2024 8:25	1.500	U	1.500	0.930
MW-20-4	MW-20-4	3/19/2024 7:50	1.500	U	1.500	0.920
MW-21-1	MW-21-1	3/13/2024 9:00	1.500	U	1.500	0.940
MW-21-2	MW-21-2	3/13/2024 8:35	1.400	U	1.400	0.900
MW-21-3	MW-21-3	3/13/2024 8:10	1.500	U	1.500	0.930
MW-22-1	MW-22-1	3/14/2024 9:15	1.500	U	1.500	0.930

Table 5F. N-Methylperfluorooctane Sulfonamidoethanol (NMEFOSE) 24448-09-7

EPA Method 1633

All Concentrations Reported in Nanograms per Liter (ng/L)

StationName	FieldSampleID	SampleDate_Time	Result	Flag	ReportingLimit	DetectionLimit
MW-22-2	MW-22-2	3/14/2024 8:45	1.500	U	1.500	0.920
MW-22-3	MW-22-3	3/14/2024 8:30	1.600	U	1.600	0.990
MW-23-1	MW-23-1	3/11/2024 11:30	1.400	U	1.400	0.900
MW-23-2	MW-23-2	3/11/2024 11:05	1.500	U	1.500	0.920
MW-23-3	MW-23-3	3/11/2024 10:40	1.500	U	1.500	0.950
MW-24-1	MW-24-1	3/11/2024 9:35	1.500	U	1.500	0.950
MW-24-2	MW-24-2	3/11/2024 8:55	1.500	U	1.500	0.920
MW-24-2	DUP-1-031124	3/11/2024 9:15	1.500	U	1.500	0.930
MW-24-3	MW-24-3	3/11/2024 8:30	1.600	U	1.600	0.990
USEPA Maximum Contaminant Level (MCL)			NE			
USEPA Tap Water Regional Screening Levels (RSLs)(May 2024)			NE			
Minimum Detection			ND			
Maximum Detection			ND			
Number of Detections			0			
Number of MCL Exceedances			--			
Number of RSL Exceedances			--			

Table 5G. NETFOSE 1691-99-2

EPA Method 1633

All Concentrations Reported in Nanograms per Liter (ng/L)

StationName	FieldSampleID	SampleDate_Time	Result	Flag	ReportingLimit	DetectionLimit
MW-3-1	MW-3-1	3/14/2024 13:35	1.500	U	1.500	0.950
MW-3-2	MW-3-2	3/14/2024 11:25	1.500	U	1.500	0.960
MW-3-3	MW-3-3	3/14/2024 10:50	1.500	U	1.500	0.960
MW-3-4	MW-3-4	3/14/2024 10:20	1.500	U	1.500	0.970
MW-4-1	MW-4-1	3/12/2024 9:40	1.500	U	1.500	0.960
MW-4-2	MW-4-2	3/12/2024 9:10	1.500	U	1.500	0.970
MW-4-2	DUP-2-031224	3/12/2024 9:20	1.500	U	1.500	1.000
MW-4-3	MW-4-3	3/12/2024 8:40	1.500	U	1.500	0.980
MW-5	MW-5	3/19/2024 13:17	1.500	U	1.500	0.960
MW-6	MW-6	3/19/2024 11:02	1.500	U	1.500	0.990
MW-7	MW-7	3/21/2024 11:27	1.400	U	1.400	0.930
MW-7	DUP-8-032124	3/21/2024 11:37	1.400	U	1.400	0.920
MW-8	MW-8	3/20/2024 10:35	1.400	U	1.400	0.940
MW-9	MW-9	3/20/2024 13:35	1.500	U	1.500	0.950
MW-10	MW-10	3/19/2024 12:05	1.400	U	1.400	0.950
MW-10	DUP-5-031924	3/19/2024 12:15	1.500	U	1.500	0.970
MW-11-1	MW-11-1	3/15/2024 11:45	1.500	U	1.500	0.970
MW-11-2	MW-11-2	3/15/2024 11:00	1.400	U	1.400	0.950
MW-11-3	MW-11-3	3/15/2024 10:35	1.500	U	1.500	0.970
MW-12-1	MW-12-1	3/18/2024 10:20	1.500	U	1.500	0.980
MW-12-1	DUP-4-031824	3/18/2024 10:30	1.500	U	1.500	0.970
MW-12-2	MW-12-2	3/18/2024 9:50	1.500	U	1.500	0.960
MW-12-3	MW-12-3	3/18/2024 9:30	1.400	U	1.400	0.940
MW-12-4	MW-12-4	3/18/2024 9:00	1.500	U	1.500	0.960
MW-13	MW-13	3/21/2024 8:10	1.500	U	1.500	0.980
MW-13	DUP-6-032124	3/21/2024 8:20	1.500	U	1.500	0.980
MW-14-1	MW-14-1	3/12/2024 11:40	1.500	U	1.500	0.980
MW-14-2	MW-14-2	3/12/2024 11:20	1.500	U	1.500	0.970
MW-14-3	MW-14-3	3/12/2024 11:00	1.500	U	1.500	0.960
MW-14-4	MW-14-4	3/12/2024 10:40	1.500	U	1.500	0.980
MW-15	MW-15	3/20/2024 8:56	1.400	U	1.400	0.920
MW-16	MW-16	3/21/2024 9:37	1.400	U	1.400	0.940
MW-16	DUP-7-032124	3/21/2024 9:47	1.400	U	1.400	0.940
MW-17-1	MW-17-1	3/15/2024 9:15	1.500	U	1.500	0.970
MW-17-2	MW-17-2	3/15/2024 8:55	1.500	U	1.500	0.970
MW-17-3	MW-17-3	3/15/2024 8:30	1.500	U	1.500	0.960
MW-17-3	DUP-3-031524	3/15/2024 8:40	1.500	U	1.500	0.960
MW-17-4	MW-17-4	3/15/2024 8:10	1.500	U	1.500	0.970
MW-18-1	MW-18-1	3/18/2024 13:00	1.500	U	1.500	0.970
MW-18-2	MW-18-2	3/18/2024 12:20	1.500	U	1.500	0.970
MW-18-3	MW-18-3	3/18/2024 11:55	1.500	U	1.500	0.950
MW-18-4	MW-18-4	3/18/2024 11:35	1.500	U	1.500	0.960
MW-19-1	MW-19-1	3/13/2024 12:10	1.500	U	1.500	0.970
MW-19-2	MW-19-2	3/13/2024 11:30	1.500	U	1.500	0.990
MW-19-3	MW-19-3	3/13/2024 11:10	1.500	U	1.500	0.990
MW-20-1	MW-20-1	3/19/2024 9:05	1.400	U	1.400	0.940
MW-20-2	MW-20-2	3/19/2024 8:40	1.500	U	1.500	0.960
MW-20-3	MW-20-3	3/19/2024 8:25	1.500	U	1.500	0.960
MW-20-4	MW-20-4	3/19/2024 7:50	1.500	U	1.500	0.960
MW-21-1	MW-21-1	3/13/2024 9:00	1.500	U	1.500	0.970
MW-21-2	MW-21-2	3/13/2024 8:35	1.400	U	1.400	0.930
MW-21-3	MW-21-3	3/13/2024 8:10	1.500	U	1.500	0.970
MW-22-1	MW-22-1	3/14/2024 9:15	1.500	U	1.500	0.960

**Table 5G. NETFOSE 1691-99-2**

**EPA Method 1633**

**All Concentrations Reported in Nanograms per Liter (ng/L)**

StationName	FieldSampleID	SampleDate_Time	Result	Flag	ReportingLimit	DetectionLimit
MW-22-2	MW-22-2	3/14/2024 8:45	1.500	U	1.500	0.960
MW-22-3	MW-22-3	3/14/2024 8:30	1.600	U	1.600	1.000
MW-23-1	MW-23-1	3/11/2024 11:30	1.400	U	1.400	0.930
MW-23-2	MW-23-2	3/11/2024 11:05	1.500	U	1.500	0.950
MW-23-3	MW-23-3	3/11/2024 10:40	1.500	U	1.500	0.980
MW-24-1	MW-24-1	3/11/2024 9:35	1.500	U	1.500	0.980
MW-24-2	MW-24-2	3/11/2024 8:55	1.500	U	1.500	0.950
MW-24-2	DUP-1-031124	3/11/2024 9:15	1.500	U	1.500	0.970
MW-24-3	MW-24-3	3/11/2024 8:30	1.600	U	1.600	1.000
USEPA Maximum Contaminant Level (MCL)			NE			
USEPA Tap Water Regional Screening Levels (RSLs)(May 2024)			NE			
Minimum Detection			ND			
Maximum Detection			ND			
Number of Detections			0			
Number of MCL Exceedances			--			
Number of RSL Exceedances			--			

Table 6A. 4,8-Dioxa-3H-perfluorononanoic Acid (ADONA) 919005-14-4

EPA Method 1633

All Concentrations Reported in Nanograms per Liter (ng/L)

StationName	FieldSampleID	SampleDate_Time	Result	Flag	ReportingLimit	DetectionLimit
MW-3-1	MW-3-1	3/14/2024 13:35	0.730	U	0.730	0.110
MW-3-2	MW-3-2	3/14/2024 11:25	0.740	U	0.740	0.110
MW-3-3	MW-3-3	3/14/2024 10:50	0.730	U	0.730	0.110
MW-3-4	MW-3-4	3/14/2024 10:20	0.740	U	0.740	0.110
MW-4-1	MW-4-1	3/12/2024 9:40	0.730	U	0.730	0.110
MW-4-2	MW-4-2	3/12/2024 9:10	0.740	U	0.740	0.110
MW-4-2	DUP-2-031224	3/12/2024 9:20	0.770	U	0.770	0.120
MW-4-3	MW-4-3	3/12/2024 8:40	0.750	U	0.750	0.120
MW-5	MW-5	3/19/2024 13:17	0.730	U	0.730	0.110
MW-6	MW-6	3/19/2024 11:02	0.760	U	0.760	0.120
MW-7	MW-7	3/21/2024 11:27	0.710	U	0.710	0.110
MW-7	DUP-8-032124	3/21/2024 11:37	0.700	U	0.700	0.110
MW-8	MW-8	3/20/2024 10:35	0.720	U	0.720	0.110
MW-9	MW-9	3/20/2024 13:35	0.730	U	0.730	0.110
MW-10	MW-10	3/19/2024 12:05	0.720	U	0.720	0.110
MW-10	DUP-5-031924	3/19/2024 12:15	0.740	U	0.740	0.110
MW-11-1	MW-11-1	3/15/2024 11:45	0.740	U	0.740	0.110
MW-11-2	MW-11-2	3/15/2024 11:00	0.720	U	0.720	0.110
MW-11-3	MW-11-3	3/15/2024 10:35	0.740	U	0.740	0.110
MW-12-1	MW-12-1	3/18/2024 10:20	0.750	U	0.750	0.120
MW-12-1	DUP-4-031824	3/18/2024 10:30	0.740	U	0.740	0.110
MW-12-2	MW-12-2	3/18/2024 9:50	0.730	U	0.730	0.110
MW-12-3	MW-12-3	3/18/2024 9:30	0.720	U	0.720	0.110
MW-12-4	MW-12-4	3/18/2024 9:00	0.730	U	0.730	0.110
MW-13	MW-13	3/21/2024 8:10	0.750	U	0.750	0.120
MW-13	DUP-6-032124	3/21/2024 8:20	0.750	U	0.750	0.120
MW-14-1	MW-14-1	3/12/2024 11:40	0.750	U	0.750	0.120
MW-14-2	MW-14-2	3/12/2024 11:20	0.740	U	0.740	0.110
MW-14-3	MW-14-3	3/12/2024 11:00	0.730	U	0.730	0.110
MW-14-4	MW-14-4	3/12/2024 10:40	0.750	U	0.750	0.120
MW-15	MW-15	3/20/2024 8:56	0.710	U	0.710	0.110
MW-16	MW-16	3/21/2024 9:37	0.720	U	0.720	0.110
MW-16	DUP-7-032124	3/21/2024 9:47	0.720	U	0.720	0.110
MW-17-1	MW-17-1	3/15/2024 9:15	0.740	U	0.740	0.110
MW-17-2	MW-17-2	3/15/2024 8:55	0.740	U	0.740	0.110
MW-17-3	MW-17-3	3/15/2024 8:30	0.730	U	0.730	0.110
MW-17-3	DUP-3-031524	3/15/2024 8:40	0.740	U	0.740	0.110
MW-17-4	MW-17-4	3/15/2024 8:10	0.740	U	0.740	0.110
MW-18-1	MW-18-1	3/18/2024 13:00	0.740	U	0.740	0.110
MW-18-2	MW-18-2	3/18/2024 12:20	0.740	U	0.740	0.110
MW-18-3	MW-18-3	3/18/2024 11:55	0.730	U	0.730	0.110
MW-18-4	MW-18-4	3/18/2024 11:35	0.730	U	0.730	0.110
MW-19-1	MW-19-1	3/13/2024 12:10	0.740	U	0.740	0.110
MW-19-2	MW-19-2	3/13/2024 11:30	0.760	U	0.760	0.120
MW-19-3	MW-19-3	3/13/2024 11:10	0.760	U	0.760	0.120
MW-20-1	MW-20-1	3/19/2024 9:05	0.720	U	0.720	0.110
MW-20-2	MW-20-2	3/19/2024 8:40	0.730	U	0.730	0.110
MW-20-3	MW-20-3	3/19/2024 8:25	0.730	U	0.730	0.110
MW-20-4	MW-20-4	3/19/2024 7:50	0.730	U	0.730	0.110
MW-21-1	MW-21-1	3/13/2024 9:00	0.740	U	0.740	0.110
MW-21-2	MW-21-2	3/13/2024 8:35	0.710	U	0.710	0.110
MW-21-3	MW-21-3	3/13/2024 8:10	0.740	U	0.740	0.110
MW-22-1	MW-22-1	3/14/2024 9:15	0.740	U	0.740	0.110

Table 6A. 4,8-Dioxa-3H-perfluorononanoic Acid (ADONA) 919005-14-4

EPA Method 1633

All Concentrations Reported in Nanograms per Liter (ng/L)

StationName	FieldSampleID	SampleDate_Time	Result	Flag	ReportingLimit	DetectionLimit
MW-22-2	MW-22-2	3/14/2024 8:45	0.730	U	0.730	0.110
MW-22-3	MW-22-3	3/14/2024 8:30	0.780	U	0.780	0.120
MW-23-1	MW-23-1	3/11/2024 11:30	0.710	U	0.710	0.110
MW-23-2	MW-23-2	3/11/2024 11:05	0.730	U	0.730	0.110
MW-23-3	MW-23-3	3/11/2024 10:40	0.750	U	0.750	0.120
MW-24-1	MW-24-1	3/11/2024 9:35	0.750	U	0.750	0.120
MW-24-2	MW-24-2	3/11/2024 8:55	0.730	U	0.730	0.110
MW-24-2	DUP-1-031124	3/11/2024 9:15	0.740	U	0.740	0.110
MW-24-3	MW-24-3	3/11/2024 8:30	0.780	U	0.780	0.120
USEPA Maximum Contaminant Level (MCL)			NE			
USEPA Tap Water Regional Screening Levels (RSLs)(May 2024)			NE			
Minimum Detection			ND			
Maximum Detection			ND			
Number of Detections			0			
Number of MCL Exceedances			--			
Number of RSL Exceedances			--			

Table 6B. Hexafluoropropylene Oxide Dimer Acid (HFPODA) 13252-13-6

EPA Method 1633

All Concentrations Reported in Nanograms per Liter (ng/L)

StationName	FieldSampleID	SampleDate_Time	Result	Flag	ReportingLimit	DetectionLimit
MW-3-1	MW-3-1	3/14/2024 13:35	0.730	U	0.730	0.160
MW-3-2	MW-3-2	3/14/2024 11:25	0.740	U	0.740	0.160
MW-3-3	MW-3-3	3/14/2024 10:50	0.730	U	0.730	0.160
MW-3-4	MW-3-4	3/14/2024 10:20	0.740	U	0.740	0.160
MW-4-1	MW-4-1	3/12/2024 9:40	0.730	U	0.730	0.160
MW-4-2	MW-4-2	3/12/2024 9:10	0.740	U	0.740	0.160
MW-4-2	DUP-2-031224	3/12/2024 9:20	0.770	U	0.770	0.170
MW-4-3	MW-4-3	3/12/2024 8:40	0.750	U	0.750	0.160
MW-5	MW-5	3/19/2024 13:17	0.730	U	0.730	0.160
MW-6	MW-6	3/19/2024 11:02	0.760	U	0.760	0.170
MW-7	MW-7	3/21/2024 11:27	0.710	U	0.710	0.160
MW-7	DUP-8-032124	3/21/2024 11:37	0.700	U	0.700	0.150
MW-8	MW-8	3/20/2024 10:35	0.720	U	0.720	0.160
MW-9	MW-9	3/20/2024 13:35	0.730	U	0.730	0.160
MW-10	MW-10	3/19/2024 12:05	0.720	U	0.720	0.160
MW-10	DUP-5-031924	3/19/2024 12:15	0.740	U	0.740	0.160
MW-11-1	MW-11-1	3/15/2024 11:45	0.740	U	0.740	0.160
MW-11-2	MW-11-2	3/15/2024 11:00	0.720	U	0.720	0.160
MW-11-3	MW-11-3	3/15/2024 10:35	0.740	U	0.740	0.160
MW-12-1	MW-12-1	3/18/2024 10:20	0.750	U	0.750	0.160
MW-12-1	DUP-4-031824	3/18/2024 10:30	0.740	U	0.740	0.160
MW-12-2	MW-12-2	3/18/2024 9:50	0.730	U	0.730	0.160
MW-12-3	MW-12-3	3/18/2024 9:30	0.720	U	0.720	0.160
MW-12-4	MW-12-4	3/18/2024 9:00	0.730	U	0.730	0.160
MW-13	MW-13	3/21/2024 8:10	0.750	U	0.750	0.160
MW-13	DUP-6-032124	3/21/2024 8:20	0.750	U	0.750	0.160
MW-14-1	MW-14-1	3/12/2024 11:40	0.750	U	0.750	0.160
MW-14-2	MW-14-2	3/12/2024 11:20	0.740	U	0.740	0.160
MW-14-3	MW-14-3	3/12/2024 11:00	0.730	U	0.730	0.160
MW-14-4	MW-14-4	3/12/2024 10:40	0.750	U	0.750	0.160
MW-15	MW-15	3/20/2024 8:56	0.710	U	0.710	0.150
MW-16	MW-16	3/21/2024 9:37	0.720	U	0.720	0.160
MW-16	DUP-7-032124	3/21/2024 9:47	0.720	U	0.720	0.160
MW-17-1	MW-17-1	3/15/2024 9:15	0.740	U	0.740	0.160
MW-17-2	MW-17-2	3/15/2024 8:55	0.740	U	0.740	0.160
MW-17-3	MW-17-3	3/15/2024 8:30	0.730	U	0.730	0.160
MW-17-3	DUP-3-031524	3/15/2024 8:40	0.740	U	0.740	0.160
MW-17-4	MW-17-4	3/15/2024 8:10	0.740	U	0.740	0.160
MW-18-1	MW-18-1	3/18/2024 13:00	0.740	U	0.740	0.160
MW-18-2	MW-18-2	3/18/2024 12:20	0.740	U	0.740	0.160
MW-18-3	MW-18-3	3/18/2024 11:55	0.730	U	0.730	0.160
MW-18-4	MW-18-4	3/18/2024 11:35	0.730	U	0.730	0.160
MW-19-1	MW-19-1	3/13/2024 12:10	0.740	U	0.740	0.160
MW-19-2	MW-19-2	3/13/2024 11:30	0.760	U	0.760	0.170
MW-19-3	MW-19-3	3/13/2024 11:10	0.760	U	0.760	0.160
MW-20-1	MW-20-1	3/19/2024 9:05	0.720	U	0.720	0.160
MW-20-2	MW-20-2	3/19/2024 8:40	0.730	U	0.730	0.160
MW-20-3	MW-20-3	3/19/2024 8:25	0.730	U	0.730	0.160
MW-20-4	MW-20-4	3/19/2024 7:50	0.730	U	0.730	0.160
MW-21-1	MW-21-1	3/13/2024 9:00	0.740	U	0.740	0.160
MW-21-2	MW-21-2	3/13/2024 8:35	0.710	U	0.710	0.160
MW-21-3	MW-21-3	3/13/2024 8:10	0.740	U	0.740	0.160
MW-22-1	MW-22-1	3/14/2024 9:15	0.740	U	0.740	0.160

**Table 6B. Hexafluoropropylene Oxide Dimer Acid (HFPODA) 13252-13-6**

**EPA Method 1633**

**All Concentrations Reported in Nanograms per Liter (ng/L)**

StationName	FieldSampleID	SampleDate_Time	Result	Flag	ReportingLimit	DetectionLimit
MW-22-2	MW-22-2	3/14/2024 8:45	0.730	U	0.730	0.160
MW-22-3	MW-22-3	3/14/2024 8:30	0.780	U	0.780	0.170
MW-23-1	MW-23-1	3/11/2024 11:30	0.710	U	0.710	0.160
MW-23-2	MW-23-2	3/11/2024 11:05	0.730	U	0.730	0.160
MW-23-3	MW-23-3	3/11/2024 10:40	0.750	U	0.750	0.160
MW-24-1	MW-24-1	3/11/2024 9:35	0.750	U	0.750	0.160
MW-24-2	MW-24-2	3/11/2024 8:55	0.730	U	0.730	0.160
MW-24-2	DUP-1-031124	3/11/2024 9:15	0.740	U	0.740	0.160
MW-24-3	MW-24-3	3/11/2024 8:30	0.780	U	0.780	0.170
USEPA Maximum Contaminant Level (MCL)			10.000			
USEPA Tap Water Regional Screening Levels (RSLs)(May 2024)			15.0000			
Minimum Detection			0.000			
Maximum Detection			0.000			
Number of Detections			0			
Number of MCL Exceedances			0			
Number of RSL Exceedances			0			

Table 6C. Perfluoroethyl Ethyl Sulfonamide Acetate (PFEEESA) 113507-82-7

EPA Method 1633

All Concentrations Reported in Nanograms per Liter (ng/L)

StationName	FieldSampleID	SampleDate_Time	Result	Flag	ReportingLimit	DetectionLimit
MW-3-1	MW-3-1	3/14/2024 13:35	0.730	U	0.730	0.099
MW-3-2	MW-3-2	3/14/2024 11:25	0.740	U	0.740	0.100
MW-3-3	MW-3-3	3/14/2024 10:50	0.730	U	0.730	0.100
MW-3-4	MW-3-4	3/14/2024 10:20	0.740	U	0.740	0.100
MW-4-1	MW-4-1	3/12/2024 9:40	0.730	U	0.730	0.100
MW-4-2	MW-4-2	3/12/2024 9:10	0.740	U	0.740	0.100
MW-4-2	DUP-2-031224	3/12/2024 9:20	0.770	U	0.770	0.100
MW-4-3	MW-4-3	3/12/2024 8:40	0.750	U	0.750	0.100
MW-5	MW-5	3/19/2024 13:17	0.730	U	0.730	0.100
MW-6	MW-6	3/19/2024 11:02	0.760	U	0.760	0.100
MW-7	MW-7	3/21/2024 11:27	0.710	U	0.710	0.097
MW-7	DUP-8-032124	3/21/2024 11:37	0.700	U	0.700	0.096
MW-8	MW-8	3/20/2024 10:35	0.720	U	0.720	0.098
MW-9	MW-9	3/20/2024 13:35	0.730	U	0.730	0.099
MW-10	MW-10	3/19/2024 12:05	0.720	U	0.720	0.099
MW-10	DUP-5-031924	3/19/2024 12:15	0.740	U	0.740	0.100
MW-11-1	MW-11-1	3/15/2024 11:45	0.740	U	0.740	0.100
MW-11-2	MW-11-2	3/15/2024 11:00	0.720	U	0.720	0.099
MW-11-3	MW-11-3	3/15/2024 10:35	0.740	U	0.740	0.100
MW-12-1	MW-12-1	3/18/2024 10:20	0.750	U	0.750	0.100
MW-12-1	DUP-4-031824	3/18/2024 10:30	0.740	U	0.740	0.100
MW-12-2	MW-12-2	3/18/2024 9:50	0.730	U	0.730	0.100
MW-12-3	MW-12-3	3/18/2024 9:30	0.720	U	0.720	0.098
MW-12-4	MW-12-4	3/18/2024 9:00	0.730	U	0.730	0.100
MW-13	MW-13	3/21/2024 8:10	0.750	U	0.750	0.100
MW-13	DUP-6-032124	3/21/2024 8:20	0.750	U	0.750	0.100
MW-14-1	MW-14-1	3/12/2024 11:40	0.750	U	0.750	0.100
MW-14-2	MW-14-2	3/12/2024 11:20	0.740	U	0.740	0.100
MW-14-3	MW-14-3	3/12/2024 11:00	0.730	U	0.730	0.100
MW-14-4	MW-14-4	3/12/2024 10:40	0.750	U	0.750	0.100
MW-15	MW-15	3/20/2024 8:56	0.710	U	0.710	0.096
MW-16	MW-16	3/21/2024 9:37	0.720	U	0.720	0.098
MW-16	DUP-7-032124	3/21/2024 9:47	0.720	U	0.720	0.098
MW-17-1	MW-17-1	3/15/2024 9:15	0.740	U	0.740	0.100
MW-17-2	MW-17-2	3/15/2024 8:55	0.740	U	0.740	0.100
MW-17-3	MW-17-3	3/15/2024 8:30	0.730	U	0.730	0.100
MW-17-3	DUP-3-031524	3/15/2024 8:40	0.740	U	0.740	0.100
MW-17-4	MW-17-4	3/15/2024 8:10	0.740	U	0.740	0.100
MW-18-1	MW-18-1	3/18/2024 13:00	0.740	U	0.740	0.100
MW-18-2	MW-18-2	3/18/2024 12:20	0.740	U	0.740	0.100
MW-18-3	MW-18-3	3/18/2024 11:55	0.730	U	0.730	0.099
MW-18-4	MW-18-4	3/18/2024 11:35	0.730	U	0.730	0.100
MW-19-1	MW-19-1	3/13/2024 12:10	0.740	U	0.740	0.100
MW-19-2	MW-19-2	3/13/2024 11:30	0.760	U	0.760	0.100
MW-19-3	MW-19-3	3/13/2024 11:10	0.760	U	0.760	0.100
MW-20-1	MW-20-1	3/19/2024 9:05	0.720	U	0.720	0.098
MW-20-2	MW-20-2	3/19/2024 8:40	0.730	U	0.730	0.100
MW-20-3	MW-20-3	3/19/2024 8:25	0.730	U	0.730	0.100
MW-20-4	MW-20-4	3/19/2024 7:50	0.730	U	0.730	0.100
MW-21-1	MW-21-1	3/13/2024 9:00	0.740	U	0.740	0.100
MW-21-2	MW-21-2	3/13/2024 8:35	0.710	U	0.710	0.097
MW-21-3	MW-21-3	3/13/2024 8:10	0.740	U	0.740	0.100
MW-22-1	MW-22-1	3/14/2024 9:15	0.740	U	0.740	0.100

Table 6C. Perfluoroethyl Ethyl Sulfonamide Acetate (PFEEESA) 113507-82-7

EPA Method 1633

All Concentrations Reported in Nanograms per Liter (ng/L)

StationName	FieldSampleID	SampleDate_Time	Result	Flag	ReportingLimit	DetectionLimit
MW-22-2	MW-22-2	3/14/2024 8:45	0.730	U	0.730	0.100
MW-22-3	MW-22-3	3/14/2024 8:30	0.780	U	0.780	0.110
MW-23-1	MW-23-1	3/11/2024 11:30	0.710	U	0.710	0.097
MW-23-2	MW-23-2	3/11/2024 11:05	0.730	U	0.730	0.099
MW-23-3	MW-23-3	3/11/2024 10:40	0.750	U	0.750	0.100
MW-24-1	MW-24-1	3/11/2024 9:35	0.750	U	0.750	0.100
MW-24-2	MW-24-2	3/11/2024 8:55	0.730	U	0.730	0.099
MW-24-2	DUP-1-031124	3/11/2024 9:15	0.740	U	0.740	0.100
MW-24-3	MW-24-3	3/11/2024 8:30	0.780	U	0.780	0.110
USEPA Maximum Contaminant Level (MCL)			NE			
USEPA Tap Water Regional Screening Levels (RSLs)(May 2024)			NE			
Minimum Detection			0.000			
Maximum Detection			0.000			
Number of Detections			0			
Number of MCL Exceedances			--			
Number of RSL Exceedances			--			

Table 6D. Perfluoro-3-methoxypropanoic Acid (PFMPA) 377-73-1

EPA Method 1633

All Concentrations Reported in Nanograms per Liter (ng/L)

StationName	FieldSampleID	SampleDate_Time	Result	Flag	ReportingLimit	DetectionLimit
MW-3-1	MW-3-1	3/14/2024 13:35	0.730	U	0.730	0.049
MW-3-2	MW-3-2	3/14/2024 11:25	0.740	U	0.740	0.050
MW-3-3	MW-3-3	3/14/2024 10:50	0.730	U	0.730	0.049
MW-3-4	MW-3-4	3/14/2024 10:20	0.740	U	0.740	0.050
MW-4-1	MW-4-1	3/12/2024 9:40	0.730	U	0.730	0.049
MW-4-2	MW-4-2	3/12/2024 9:10	0.740	U	0.740	0.050
MW-4-2	DUP-2-031224	3/12/2024 9:20	0.770	U	0.770	0.052
MW-4-3	MW-4-3	3/12/2024 8:40	0.750	U	0.750	0.050
MW-5	MW-5	3/19/2024 13:17	0.730	U	0.730	0.049
MW-6	MW-6	3/19/2024 11:02	0.760	U	0.760	0.051
MW-7	MW-7	3/21/2024 11:27	0.710	U	0.710	0.048
MW-7	DUP-8-032124	3/21/2024 11:37	0.700	U	0.700	0.047
MW-8	MW-8	3/20/2024 10:35	0.720	U	0.720	0.048
MW-9	MW-9	3/20/2024 13:35	0.730	U	0.730	0.049
MW-10	MW-10	3/19/2024 12:05	0.720	U	0.720	0.049
MW-10	DUP-5-031924	3/19/2024 12:15	0.740	U	0.740	0.050
MW-11-1	MW-11-1	3/15/2024 11:45	0.740	U	0.740	0.050
MW-11-2	MW-11-2	3/15/2024 11:00	0.720	U	0.720	0.049
MW-11-3	MW-11-3	3/15/2024 10:35	0.740	U	0.740	0.050
MW-12-1	MW-12-1	3/18/2024 10:20	0.750	U	0.750	0.050
MW-12-1	DUP-4-031824	3/18/2024 10:30	0.740	U	0.740	0.050
MW-12-2	MW-12-2	3/18/2024 9:50	0.730	U	0.730	0.049
MW-12-3	MW-12-3	3/18/2024 9:30	0.720	U	0.720	0.048
MW-12-4	MW-12-4	3/18/2024 9:00	0.730	U	0.730	0.049
MW-13	MW-13	3/21/2024 8:10	0.750	U	0.750	0.050
MW-13	DUP-6-032124	3/21/2024 8:20	0.750	U	0.750	0.050
MW-14-1	MW-14-1	3/12/2024 11:40	0.750	U	0.750	0.050
MW-14-2	MW-14-2	3/12/2024 11:20	0.740	U	0.740	0.050
MW-14-3	MW-14-3	3/12/2024 11:00	0.730	U	0.730	0.049
MW-14-4	MW-14-4	3/12/2024 10:40	0.750	U	0.750	0.050
MW-15	MW-15	3/20/2024 8:56	0.710	U	0.710	0.048
MW-16	MW-16	3/21/2024 9:37	0.720	U	0.720	0.049
MW-16	DUP-7-032124	3/21/2024 9:47	0.720	U	0.720	0.049
MW-17-1	MW-17-1	3/15/2024 9:15	0.740	U	0.740	0.050
MW-17-2	MW-17-2	3/15/2024 8:55	0.740	U	0.740	0.050
MW-17-3	MW-17-3	3/15/2024 8:30	0.730	U	0.730	0.050
MW-17-3	DUP-3-031524	3/15/2024 8:40	0.740	U	0.740	0.050
MW-17-4	MW-17-4	3/15/2024 8:10	0.740	U	0.740	0.050
MW-18-1	MW-18-1	3/18/2024 13:00	0.740	U	0.740	0.050
MW-18-2	MW-18-2	3/18/2024 12:20	0.740	U	0.740	0.050
MW-18-3	MW-18-3	3/18/2024 11:55	0.730	U	0.730	0.049
MW-18-4	MW-18-4	3/18/2024 11:35	0.730	U	0.730	0.049
MW-19-1	MW-19-1	3/13/2024 12:10	0.740	U	0.740	0.050
MW-19-2	MW-19-2	3/13/2024 11:30	0.760	U	0.760	0.051
MW-19-3	MW-19-3	3/13/2024 11:10	0.760	U	0.760	0.051
MW-20-1	MW-20-1	3/19/2024 9:05	0.720	U	0.720	0.048
MW-20-2	MW-20-2	3/19/2024 8:40	0.730	U	0.730	0.049
MW-20-3	MW-20-3	3/19/2024 8:25	0.730	U	0.730	0.049
MW-20-4	MW-20-4	3/19/2024 7:50	0.730	U	0.730	0.049
MW-21-1	MW-21-1	3/13/2024 9:00	0.740	U	0.740	0.050
MW-21-2	MW-21-2	3/13/2024 8:35	0.710	U	0.710	0.048
MW-21-3	MW-21-3	3/13/2024 8:10	0.740	U	0.740	0.050
MW-22-1	MW-22-1	3/14/2024 9:15	0.740	U	0.740	0.050

**Table 6D. Perfluoro-3-methoxypropanoic Acid (PFMPA) 377-73-1**

**EPA Method 1633**

**All Concentrations Reported in Nanograms per Liter (ng/L)**

StationName	FieldSampleID	SampleDate_Time	Result	Flag	ReportingLimit	DetectionLimit
MW-22-2	MW-22-2	3/14/2024 8:45	0.730	U	0.730	0.049
MW-22-3	MW-22-3	3/14/2024 8:30	0.780	U	0.780	0.053
MW-23-1	MW-23-1	3/11/2024 11:30	0.710	U	0.710	0.048
MW-23-2	MW-23-2	3/11/2024 11:05	0.730	U	0.730	0.049
MW-23-3	MW-23-3	3/11/2024 10:40	0.750	U	0.750	0.051
MW-24-1	MW-24-1	3/11/2024 9:35	0.750	U	0.750	0.051
MW-24-2	MW-24-2	3/11/2024 8:55	0.730	U	0.730	0.049
MW-24-2	DUP-1-031124	3/11/2024 9:15	0.740	U	0.740	0.050
MW-24-3	MW-24-3	3/11/2024 8:30	0.780	U	0.780	0.053
USEPA Maximum Contaminant Level (MCL)			NE			
USEPA Tap Water Regional Screening Levels (RSLs)(May 2024)			NE			
Minimum Detection			ND			
Maximum Detection			ND			
Number of Detections			0			
Number of MCL Exceedances			--			
Number of RSL Exceedances			--			

Table 6E. Perfluoro-4-methoxybutanoic Acid (PFMBA) 863090-89-5

EPA Method 1633

All Concentrations Reported in Nanograms per Liter (ng/L)

StationName	FieldSampleID	SampleDate_Time	Result	Flag	ReportingLimit	DetectionLimit
MW-3-1	MW-3-1	3/14/2024 13:35	0.730	U	0.730	0.082
MW-3-2	MW-3-2	3/14/2024 11:25	0.740	U	0.740	0.083
MW-3-3	MW-3-3	3/14/2024 10:50	0.730	U	0.730	0.083
MW-3-4	MW-3-4	3/14/2024 10:20	0.740	U	0.740	0.084
MW-4-1	MW-4-1	3/12/2024 9:40	0.730	U	0.730	0.083
MW-4-2	MW-4-2	3/12/2024 9:10	0.740	U	0.740	0.084
MW-4-2	DUP-2-031224	3/12/2024 9:20	0.770	U	0.770	0.087
MW-4-3	MW-4-3	3/12/2024 8:40	0.750	U	0.750	0.085
MW-5	MW-5	3/19/2024 13:17	0.730	U	0.730	0.083
MW-6	MW-6	3/19/2024 11:02	0.760	U	0.760	0.086
MW-7	MW-7	3/21/2024 11:27	0.710	U	0.710	0.081
MW-7	DUP-8-032124	3/21/2024 11:37	0.700	U	0.700	0.080
MW-8	MW-8	3/20/2024 10:35	0.720	U	0.720	0.082
MW-9	MW-9	3/20/2024 13:35	0.730	U	0.730	0.083
MW-10	MW-10	3/19/2024 12:05	0.720	U	0.720	0.082
MW-10	DUP-5-031924	3/19/2024 12:15	0.740	U	0.740	0.084
MW-11-1	MW-11-1	3/15/2024 11:45	0.740	U	0.740	0.084
MW-11-2	MW-11-2	3/15/2024 11:00	0.720	U	0.720	0.082
MW-11-3	MW-11-3	3/15/2024 10:35	0.740	U	0.740	0.084
MW-12-1	MW-12-1	3/18/2024 10:20	0.750	U	0.750	0.085
MW-12-1	DUP-4-031824	3/18/2024 10:30	0.740	U	0.740	0.084
MW-12-2	MW-12-2	3/18/2024 9:50	0.730	U	0.730	0.083
MW-12-3	MW-12-3	3/18/2024 9:30	0.720	U	0.720	0.081
MW-12-4	MW-12-4	3/18/2024 9:00	0.730	U	0.730	0.083
MW-13	MW-13	3/21/2024 8:10	0.750	U	0.750	0.085
MW-13	DUP-6-032124	3/21/2024 8:20	0.750	U	0.750	0.085
MW-14-1	MW-14-1	3/12/2024 11:40	0.750	U	0.750	0.085
MW-14-2	MW-14-2	3/12/2024 11:20	0.740	U	0.740	0.084
MW-14-3	MW-14-3	3/12/2024 11:00	0.730	U	0.730	0.083
MW-14-4	MW-14-4	3/12/2024 10:40	0.750	U	0.750	0.085
MW-15	MW-15	3/20/2024 8:56	0.710	U	0.710	0.080
MW-16	MW-16	3/21/2024 9:37	0.720	U	0.720	0.082
MW-16	DUP-7-032124	3/21/2024 9:47	0.720	U	0.720	0.082
MW-17-1	MW-17-1	3/15/2024 9:15	0.740	U	0.740	0.084
MW-17-2	MW-17-2	3/15/2024 8:55	0.740	U	0.740	0.084
MW-17-3	MW-17-3	3/15/2024 8:30	0.730	U	0.730	0.083
MW-17-3	DUP-3-031524	3/15/2024 8:40	0.740	U	0.740	0.084
MW-17-4	MW-17-4	3/15/2024 8:10	0.740	U	0.740	0.084
MW-18-1	MW-18-1	3/18/2024 13:00	0.740	U	0.740	0.084
MW-18-2	MW-18-2	3/18/2024 12:20	0.740	U	0.740	0.084
MW-18-3	MW-18-3	3/18/2024 11:55	0.730	U	0.730	0.083
MW-18-4	MW-18-4	3/18/2024 11:35	0.730	U	0.730	0.083
MW-19-1	MW-19-1	3/13/2024 12:10	0.740	U	0.740	0.084
MW-19-2	MW-19-2	3/13/2024 11:30	0.760	U	0.760	0.086
MW-19-3	MW-19-3	3/13/2024 11:10	0.760	U	0.760	0.086
MW-20-1	MW-20-1	3/19/2024 9:05	0.720	U	0.720	0.082
MW-20-2	MW-20-2	3/19/2024 8:40	0.730	U	0.730	0.083
MW-20-3	MW-20-3	3/19/2024 8:25	0.730	U	0.730	0.083
MW-20-4	MW-20-4	3/19/2024 7:50	0.730	U	0.730	0.083
MW-21-1	MW-21-1	3/13/2024 9:00	0.740	U	0.740	0.084
MW-21-2	MW-21-2	3/13/2024 8:35	0.710	U	0.710	0.081
MW-21-3	MW-21-3	3/13/2024 8:10	0.740	U	0.740	0.084
MW-22-1	MW-22-1	3/14/2024 9:15	0.740	U	0.740	0.084

Table 6E. Perfluoro-4-methoxybutanoic Acid (PFMBA) 863090-89-5

EPA Method 1633

All Concentrations Reported in Nanograms per Liter (ng/L)

StationName	FieldSampleID	SampleDate_Time	Result	Flag	ReportingLimit	DetectionLimit
MW-22-2	MW-22-2	3/14/2024 8:45	0.730	U	0.730	0.083
MW-22-3	MW-22-3	3/14/2024 8:30	0.780	U	0.780	0.089
MW-23-1	MW-23-1	3/11/2024 11:30	0.710	U	0.710	0.081
MW-23-2	MW-23-2	3/11/2024 11:05	0.730	U	0.730	0.083
MW-23-3	MW-23-3	3/11/2024 10:40	0.750	U	0.750	0.085
MW-24-1	MW-24-1	3/11/2024 9:35	0.750	U	0.750	0.085
MW-24-2	MW-24-2	3/11/2024 8:55	0.730	U	0.730	0.083
MW-24-2	DUP-1-031124	3/11/2024 9:15	0.740	U	0.740	0.084
MW-24-3	MW-24-3	3/11/2024 8:30	0.780	U	0.780	0.089
USEPA Maximum Contaminant Level (MCL)			NE			
USEPA Tap Water Regional Screening Levels (RSLs)(May 2024)			NE			
Minimum Detection			ND			
Maximum Detection			ND			
Number of Detections			0			
Number of MCL Exceedances			--			
Number of RSL Exceedances			--			

Table 6F. N-Fluorodecylhexylamine (NFDHA) 151772-58-6

EPA Method 1633

All Concentrations Reported in Nanograms per Liter (ng/L)

StationName	FieldSampleID	SampleDate_Time	Result	Flag	ReportingLimit	DetectionLimit
MW-3-1	MW-3-1	3/14/2024 13:35	0.730	U	0.730	0.270
MW-3-2	MW-3-2	3/14/2024 11:25	0.740	U	0.740	0.280
MW-3-3	MW-3-3	3/14/2024 10:50	0.730	U	0.730	0.280
MW-3-4	MW-3-4	3/14/2024 10:20	0.740	U	0.740	0.280
MW-4-1	MW-4-1	3/12/2024 9:40	0.730	U	0.730	0.280
MW-4-2	MW-4-2	3/12/2024 9:10	0.740	U	0.740	0.280
MW-4-2	DUP-2-031224	3/12/2024 9:20	0.770	U	0.770	0.290
MW-4-3	MW-4-3	3/12/2024 8:40	0.750	U	0.750	0.280
MW-5	MW-5	3/19/2024 13:17	0.730	U	0.730	0.270
MW-6	MW-6	3/19/2024 11:02	0.760	U	0.760	0.290
MW-7	MW-7	3/21/2024 11:27	0.710	U	0.710	0.270
MW-7	DUP-8-032124	3/21/2024 11:37	0.700	U	0.700	0.260
MW-8	MW-8	3/20/2024 10:35	0.720	U	0.720	0.270
MW-9	MW-9	3/20/2024 13:35	0.730	U	0.730	0.270
MW-10	MW-10	3/19/2024 12:05	0.720	U	0.720	0.270
MW-10	DUP-5-031924	3/19/2024 12:15	0.740	U	0.740	0.280
MW-11-1	MW-11-1	3/15/2024 11:45	0.740	U	0.740	0.280
MW-11-2	MW-11-2	3/15/2024 11:00	0.720	U	0.720	0.270
MW-11-3	MW-11-3	3/15/2024 10:35	0.740	U	0.740	0.280
MW-12-1	MW-12-1	3/18/2024 10:20	0.750	U	0.750	0.280
MW-12-1	DUP-4-031824	3/18/2024 10:30	0.740	U	0.740	0.280
MW-12-2	MW-12-2	3/18/2024 9:50	0.730	U	0.730	0.280
MW-12-3	MW-12-3	3/18/2024 9:30	0.720	U	0.720	0.270
MW-12-4	MW-12-4	3/18/2024 9:00	0.730	U	0.730	0.280
MW-13	MW-13	3/21/2024 8:10	0.750	U	0.750	0.280
MW-13	DUP-6-032124	3/21/2024 8:20	0.750	U	0.750	0.280
MW-14-1	MW-14-1	3/12/2024 11:40	0.750	U	0.750	0.280
MW-14-2	MW-14-2	3/12/2024 11:20	0.740	U	0.740	0.280
MW-14-3	MW-14-3	3/12/2024 11:00	0.730	U	0.730	0.280
MW-14-4	MW-14-4	3/12/2024 10:40	0.750	U	0.750	0.280
MW-15	MW-15	3/20/2024 8:56	0.710	U	0.710	0.270
MW-16	MW-16	3/21/2024 9:37	0.720	U	0.720	0.270
MW-16	DUP-7-032124	3/21/2024 9:47	0.720	U	0.720	0.270
MW-17-1	MW-17-1	3/15/2024 9:15	0.740	U	0.740	0.280
MW-17-2	MW-17-2	3/15/2024 8:55	0.740	U	0.740	0.280
MW-17-3	MW-17-3	3/15/2024 8:30	0.730	U	0.730	0.280
MW-17-3	DUP-3-031524	3/15/2024 8:40	0.740	U	0.740	0.280
MW-17-4	MW-17-4	3/15/2024 8:10	0.740	U	0.740	0.280
MW-18-1	MW-18-1	3/18/2024 13:00	0.740	U	0.740	0.280
MW-18-2	MW-18-2	3/18/2024 12:20	0.740	U	0.740	0.280
MW-18-3	MW-18-3	3/18/2024 11:55	0.730	U	0.730	0.270
MW-18-4	MW-18-4	3/18/2024 11:35	0.730	U	0.730	0.280
MW-19-1	MW-19-1	3/13/2024 12:10	0.740	U	0.740	0.280
MW-19-2	MW-19-2	3/13/2024 11:30	0.760	U	0.760	0.290
MW-19-3	MW-19-3	3/13/2024 11:10	0.760	U	0.760	0.280
MW-20-1	MW-20-1	3/19/2024 9:05	0.720	U	0.720	0.270
MW-20-2	MW-20-2	3/19/2024 8:40	0.730	U	0.730	0.280
MW-20-3	MW-20-3	3/19/2024 8:25	0.730	U	0.730	0.280
MW-20-4	MW-20-4	3/19/2024 7:50	0.730	U	0.730	0.270
MW-21-1	MW-21-1	3/13/2024 9:00	0.740	U	0.740	0.280
MW-21-2	MW-21-2	3/13/2024 8:35	0.710	U	0.710	0.270
MW-21-3	MW-21-3	3/13/2024 8:10	0.740	U	0.740	0.280
MW-22-1	MW-22-1	3/14/2024 9:15	0.740	U	0.740	0.280

**Table 6F. N-Fluorodecylhexylamine (NFDHA) 151772-58-6**

**EPA Method 1633**

**All Concentrations Reported in Nanograms per Liter (ng/L)**

StationName	FieldSampleID	SampleDate_Time	Result	Flag	ReportingLimit	DetectionLimit
MW-22-2	MW-22-2	3/14/2024 8:45	0.730	U	0.730	0.270
MW-22-3	MW-22-3	3/14/2024 8:30	0.780	U	0.780	0.290
MW-23-1	MW-23-1	3/11/2024 11:30	0.710	U	0.710	0.270
MW-23-2	MW-23-2	3/11/2024 11:05	0.730	U	0.730	0.270
MW-23-3	MW-23-3	3/11/2024 10:40	0.750	U	0.750	0.280
MW-24-1	MW-24-1	3/11/2024 9:35	0.750	U	0.750	0.280
MW-24-2	MW-24-2	3/11/2024 8:55	0.730	U	0.730	0.270
MW-24-2	DUP-1-031124	3/11/2024 9:15	0.740	U	0.740	0.280
MW-24-3	MW-24-3	3/11/2024 8:30	0.780	U	0.780	0.290
USEPA Maximum Contaminant Level (MCL)			NE			
USEPA Tap Water Regional Screening Levels (RSLs)(May 2024)			NE			
Minimum Detection			0.000			
Maximum Detection			0.000			
Number of Detections			0			
Number of MCL Exceedances			--			
Number of RSL Exceedances			--			

Table 7A. 9-Chlorohexadecafluoro-3-oxanonane-1-sulfonic Acid (9CLPF3ONSA) 756426-58-1

EPA Method 1633

All Concentrations Reported in Nanograms per Liter (ng/L)

StationName	FieldSampleID	SampleDate_D	ReportedValue	Flag	ReportingLimit	DetectionLimit
MW-3-1	MW-3-1	3/14/2024 13:35	0.730	U	0.730	0.190
MW-3-2	MW-3-2	3/14/2024 11:25	0.740	U	0.740	0.190
MW-3-3	MW-3-3	3/14/2024 10:50	0.730	U	0.730	0.190
MW-3-4	MW-3-4	3/14/2024 10:20	0.740	U	0.740	0.190
MW-4-1	MW-4-1	3/12/2024 9:40	0.730	U	0.730	0.190
MW-4-2	MW-4-2	3/12/2024 9:10	0.740	U	0.740	0.190
MW-4-2	DUP-2-031224	3/12/2024 9:20	0.770	U	0.770	0.200
MW-4-3	MW-4-3	3/12/2024 8:40	0.750	U	0.750	0.200
MW-5	MW-5	3/19/2024 13:17	0.730	U	0.730	0.190
MW-6	MW-6	3/19/2024 11:02	0.760	U	0.760	0.200
MW-7	MW-7	3/21/2024 11:27	0.710	U	0.710	0.190
MW-7	DUP-8-032124	3/21/2024 11:37	0.700	U	0.700	0.180
MW-8	MW-8	3/20/2024 10:35	0.720	U	0.720	0.190
MW-9	MW-9	3/20/2024 13:35	0.730	U	0.730	0.190
MW-10	MW-10	3/19/2024 12:05	0.720	U	0.720	0.190
MW-10	DUP-5-031924	3/19/2024 12:15	0.740	U	0.740	0.190
MW-11-1	MW-11-1	3/15/2024 11:45	0.740	U	0.740	0.190
MW-11-2	MW-11-2	3/15/2024 11:00	0.720	U	0.720	0.190
MW-11-3	MW-11-3	3/15/2024 10:35	0.740	U	0.740	0.190
MW-12-1	MW-12-1	3/18/2024 10:20	0.750	U	0.750	0.200
MW-12-1	DUP-4-031824	3/18/2024 10:30	0.740	U	0.740	0.190
MW-12-2	MW-12-2	3/18/2024 9:50	0.730	U	0.730	0.190
MW-12-3	MW-12-3	3/18/2024 9:30	0.720	U	0.720	0.190
MW-12-4	MW-12-4	3/18/2024 9:00	0.730	U	0.730	0.190
MW-13	MW-13	3/21/2024 8:10	0.750	U	0.750	0.200
MW-13	DUP-6-032124	3/21/2024 8:20	0.750	U	0.750	0.200
MW-14-1	MW-14-1	3/12/2024 11:40	0.750	U	0.750	0.200
MW-14-2	MW-14-2	3/12/2024 11:20	0.740	U	0.740	0.190
MW-14-3	MW-14-3	3/12/2024 11:00	0.730	U	0.730	0.190
MW-14-4	MW-14-4	3/12/2024 10:40	0.750	U	0.750	0.200
MW-15	MW-15	3/20/2024 8:56	0.710	U	0.710	0.180
MW-16	MW-16	3/21/2024 9:37	0.720	U	0.720	0.190
MW-16	DUP-7-032124	3/21/2024 9:47	0.720	U	0.720	0.190
MW-17-1	MW-17-1	3/15/2024 9:15	0.740	U	0.740	0.190
MW-17-2	MW-17-2	3/15/2024 8:55	0.740	U	0.740	0.190
MW-17-3	MW-17-3	3/15/2024 8:30	0.730	U	0.730	0.190
MW-17-3	DUP-3-031524	3/15/2024 8:40	0.740	U	0.740	0.190
MW-17-4	MW-17-4	3/15/2024 8:10	0.740	U	0.740	0.190
MW-18-1	MW-18-1	3/18/2024 13:00	0.740	U	0.740	0.190
MW-18-2	MW-18-2	3/18/2024 12:20	0.740	U	0.740	0.190
MW-18-3	MW-18-3	3/18/2024 11:55	0.730	U	0.730	0.190
MW-18-4	MW-18-4	3/18/2024 11:35	0.730	U	0.730	0.190
MW-19-1	MW-19-1	3/13/2024 12:10	0.740	U	0.740	0.190
MW-19-2	MW-19-2	3/13/2024 11:30	0.760	U	0.760	0.200
MW-19-3	MW-19-3	3/13/2024 11:10	0.760	U	0.760	0.200
MW-20-1	MW-20-1	3/19/2024 9:05	0.720	U	0.720	0.190
MW-20-2	MW-20-2	3/19/2024 8:40	0.730	U	0.730	0.190
MW-20-3	MW-20-3	3/19/2024 8:25	0.730	U	0.730	0.190
MW-20-4	MW-20-4	3/19/2024 7:50	0.730	U	0.730	0.190
MW-21-1	MW-21-1	3/13/2024 9:00	0.740	U	0.740	0.190

Table 7A. 9-Chlorohexadecafluoro-3-oxanonane-1-sulfonic Acid (9CLPF3ONSA) 756426-58-1

EPA Method 1633

All Concentrations Reported in Nanograms per Liter (ng/L)

StationName	FieldSampleID	SampleDate_D	ReportedValue	Flag	ReportingLimit	DetectionLimit
MW-21-2	MW-21-2	3/13/2024 8:35	0.710	U	0.710	0.190
MW-21-3	MW-21-3	3/13/2024 8:10	0.740	U	0.740	0.190
MW-22-1	MW-22-1	3/14/2024 9:15	0.740	U	0.740	0.190
MW-22-2	MW-22-2	3/14/2024 8:45	0.730	U	0.730	0.190
MW-22-3	MW-22-3	3/14/2024 8:30	0.780	U	0.780	0.200
MW-23-1	MW-23-1	3/11/2024 11:30	0.710	U	0.710	0.190
MW-23-2	MW-23-2	3/11/2024 11:05	0.730	U	0.730	0.190
MW-23-3	MW-23-3	3/11/2024 10:40	0.750	U	0.750	0.200
MW-24-1	MW-24-1	3/11/2024 9:35	0.750	U	0.750	0.200
MW-24-2	MW-24-2	3/11/2024 8:55	0.730	U	0.730	0.190
MW-24-2	DUP-1-031124	3/11/2024 9:15	0.740	U	0.740	0.190
MW-24-3	MW-24-3	3/11/2024 8:30	0.780	U	0.780	0.200
USEPA Maximum Contaminant Level (MCL)			NE			
USEPA Tap Water Regional Screening Levels (RSLs)(May 2024)			NE			
Minimum Detection			0.000			
Maximum Detection			0.000			
Number of Detections			0			
Number of MCL Exceedances			--			
Number of RSL Exceedances			--			

Table 7B. 11-Chloroeicosafuoro-3-oxaundecane-1-sulfonic Acid (11CLPF3OUDSA) 763051-92-9

## EPA Method 1633

## All Concentrations Reported in Nanograms per Liter (ng/L)

StationName	FieldSampleID	SampleDate_D	ReportedValue	Flag	ReportingLimit	DetectionLimit
MW-3-1	MW-3-1	3/14/2024 13:35	0.730	U	0.730	0.190
MW-3-2	MW-3-2	3/14/2024 11:25	0.740	U	0.740	0.190
MW-3-3	MW-3-3	3/14/2024 10:50	0.730	U	0.730	0.190
MW-3-4	MW-3-4	3/14/2024 10:20	0.740	U	0.740	0.190
MW-4-1	MW-4-1	3/12/2024 9:40	0.730	U	0.730	0.190
MW-4-2	MW-4-2	3/12/2024 9:10	0.740	U	0.740	0.190
MW-4-2	DUP-2-031224	3/12/2024 9:20	0.770	U	0.770	0.200
MW-4-3	MW-4-3	3/12/2024 8:40	0.750	U	0.750	0.190
MW-5	MW-5	3/19/2024 13:17	0.730	U	0.730	0.190
MW-6	MW-6	3/19/2024 11:02	0.760	U	0.760	0.200
MW-7	MW-7	3/21/2024 11:27	0.710	U	0.710	0.180
MW-7	DUP-8-032124	3/21/2024 11:37	0.700	U	0.700	0.180
MW-8	MW-8	3/20/2024 10:35	0.720	U	0.720	0.190
MW-9	MW-9	3/20/2024 13:35	0.730	U	0.730	0.190
MW-10	MW-10	3/19/2024 12:05	0.720	U	0.720	0.190
MW-10	DUP-5-031924	3/19/2024 12:15	0.740	U	0.740	0.190
MW-11-1	MW-11-1	3/15/2024 11:45	0.740	U	0.740	0.190
MW-11-2	MW-11-2	3/15/2024 11:00	0.720	U	0.720	0.190
MW-11-3	MW-11-3	3/15/2024 10:35	0.740	U	0.740	0.190
MW-12-1	MW-12-1	3/18/2024 10:20	0.750	U	0.750	0.190
MW-12-1	DUP-4-031824	3/18/2024 10:30	0.740	U	0.740	0.190
MW-12-2	MW-12-2	3/18/2024 9:50	0.730	U	0.730	0.190
MW-12-3	MW-12-3	3/18/2024 9:30	0.720	U	0.720	0.180
MW-12-4	MW-12-4	3/18/2024 9:00	0.730	U	0.730	0.190
MW-13	MW-13	3/21/2024 8:10	0.750	U	0.750	0.190
MW-13	DUP-6-032124	3/21/2024 8:20	0.750	U	0.750	0.190
MW-14-1	MW-14-1	3/12/2024 11:40	0.750	U	0.750	0.190
MW-14-2	MW-14-2	3/12/2024 11:20	0.740	U	0.740	0.190
MW-14-3	MW-14-3	3/12/2024 11:00	0.730	U	0.730	0.190
MW-14-4	MW-14-4	3/12/2024 10:40	0.750	U	0.750	0.190
MW-15	MW-15	3/20/2024 8:56	0.710	U	0.710	0.180
MW-16	MW-16	3/21/2024 9:37	0.720	U	0.720	0.190
MW-16	DUP-7-032124	3/21/2024 9:47	0.720	U	0.720	0.190
MW-17-1	MW-17-1	3/15/2024 9:15	0.740	U	0.740	0.190
MW-17-2	MW-17-2	3/15/2024 8:55	0.740	U	0.740	0.190
MW-17-3	MW-17-3	3/15/2024 8:30	0.730	U	0.730	0.190
MW-17-3	DUP-3-031524	3/15/2024 8:40	0.740	U	0.740	0.190
MW-17-4	MW-17-4	3/15/2024 8:10	0.740	U	0.740	0.190
MW-18-1	MW-18-1	3/18/2024 13:00	0.740	U	0.740	0.190
MW-18-2	MW-18-2	3/18/2024 12:20	0.740	U	0.740	0.190
MW-18-3	MW-18-3	3/18/2024 11:55	0.730	U	0.730	0.190
MW-18-4	MW-18-4	3/18/2024 11:35	0.730	U	0.730	0.190
MW-19-1	MW-19-1	3/13/2024 12:10	0.740	U	0.740	0.190
MW-19-2	MW-19-2	3/13/2024 11:30	0.760	U	0.760	0.200
MW-19-3	MW-19-3	3/13/2024 11:10	0.760	U	0.760	0.190
MW-20-1	MW-20-1	3/19/2024 9:05	0.720	U	0.720	0.190
MW-20-2	MW-20-2	3/19/2024 8:40	0.730	U	0.730	0.190
MW-20-3	MW-20-3	3/19/2024 8:25	0.730	U	0.730	0.190

**Table 7B. 11-Chloroeicosafuoro-3-oxaundecane-1-sulfonic Acid (11CLPF3OUDSA) 763051-92-9**

**EPA Method 1633**

**All Concentrations Reported in Nanograms per Liter (ng/L)**

StationName	FieldSampleID	SampleDate_D	ReportedValue	Flag	ReportingLimit	DetectionLimit
MW-20-4	MW-20-4	3/19/2024 7:50	0.730	U	0.730	0.190
MW-21-1	MW-21-1	3/13/2024 9:00	0.740	U	0.740	0.190
MW-21-2	MW-21-2	3/13/2024 8:35	0.710	U	0.710	0.180
MW-21-3	MW-21-3	3/13/2024 8:10	0.740	U	0.740	0.190
MW-22-1	MW-22-1	3/14/2024 9:15	0.740	U	0.740	0.190
MW-22-2	MW-22-2	3/14/2024 8:45	0.730	U	0.730	0.190
MW-22-3	MW-22-3	3/14/2024 8:30	0.780	U	0.780	0.200
MW-23-1	MW-23-1	3/11/2024 11:30	0.710	U	0.710	0.180
MW-23-2	MW-23-2	3/11/2024 11:05	0.730	U	0.730	0.190
MW-23-3	MW-23-3	3/11/2024 10:40	0.750	U	0.750	0.190
MW-24-1	MW-24-1	3/11/2024 9:35	0.750	U	0.750	0.190
MW-24-2	MW-24-2	3/11/2024 8:55	0.730	U	0.730	0.190
MW-24-2	DUP-1-031124	3/11/2024 9:15	0.740	U	0.740	0.190
MW-24-3	MW-24-3	3/11/2024 8:30	0.780	U	0.780	0.200
USEPA Maximum Contaminant Level (MCL)			NE			
USEPA Tap Water Regional Screening Levels (RSLs)(May 2024)			NE			
Minimum Detection			0.000			
Maximum Detection			0.000			
Number of Detections			0			
Number of MCL Exceedances			--			
Number of RSL Exceedances			--			

Table 8A. PFAS Results for EB-1-031124

EPA Method 1633

All Concentrations Reported in Nanograms per Liter (ng/L)

StationName	SampleDate_Time	Parameter	CASNumber	Result	Flag	ReportingLimit	DetectionLimit
EB-1-031124	3/11/2024 11:40	PFBA	375-22-4	1.500	U	1.500	0.190
EB-1-031124	3/11/2024 11:40	PFPA	2706-90-3	0.740	U	0.740	0.060
EB-1-031124	3/11/2024 11:40	PFHXA	307-24-4	0.370	U	0.370	0.051
EB-1-031124	3/11/2024 11:40	PFHPA	375-85-9	0.370	U	0.370	0.038
EB-1-031124	3/11/2024 11:40	PFOA	335-67-1	0.370	U	0.370	0.140
EB-1-031124	3/11/2024 11:40	PFNA	375-95-1	0.370	U	0.370	0.076
EB-1-031124	3/11/2024 11:40	PFDA	335-76-2	0.370	U	0.370	0.094
EB-1-031124	3/11/2024 11:40	PFUNA	2058-94-8	0.370	U	0.370	0.150
EB-1-031124	3/11/2024 11:40	PFDOA	307-55-1	0.370	U	0.370	0.100
EB-1-031124	3/11/2024 11:40	PFTRIA	72629-94-8	0.370	U	0.370	0.190
EB-1-031124	3/11/2024 11:40	PFTEA	376-06-7	0.370	U	0.370	0.180
EB-1-031124	3/11/2024 11:40	PFHXDA	67905-19-5	0.370	U	0.370	0.190
EB-1-031124	3/11/2024 11:40	PFODA	16517-11-6	0.370	U	0.370	0.190
EB-1-031124	3/11/2024 11:40	PFBSA	375-73-5	0.370	U	0.370	0.034
EB-1-031124	3/11/2024 11:40	PFPEA	2706-91-4	0.370	U	0.370	0.058
EB-1-031124	3/11/2024 11:40	PFHXSA	355-46-4	0.370	U	0.370	0.029
EB-1-031124	3/11/2024 11:40	PFHPA	375-92-8	0.370	U	0.370	0.048
EB-1-031124	3/11/2024 11:40	PFOS	1763-23-1	0.370	U	0.370	0.059
EB-1-031124	3/11/2024 11:40	PFNSA	68259-12-1	0.370	U	0.370	0.110
EB-1-031124	3/11/2024 11:40	PFDSA	335-77-3	0.370	U	0.370	0.140
EB-1-031124	3/11/2024 11:40	PFDOA	79780-39-5	0.370	U	0.370	0.110
EB-1-031124	3/11/2024 11:40	42FTSA	757124-72-4	1.500	U	1.500	0.270
EB-1-031124	3/11/2024 11:40	62FTSA	27619-97-2	1.500	U	1.500	0.290
EB-1-031124	3/11/2024 11:40	82FTSA	39108-34-4	1.500	U	1.500	0.076
EB-1-031124	3/11/2024 11:40	102FTSA	120226-60-0	1.500	U	1.500	0.370
EB-1-031124	3/11/2024 11:40	FOSA	754-91-6	0.370	U	0.370	0.096
EB-1-031124	3/11/2024 11:40	NMEFOSA	31506-32-8	1.500	U	1.500	0.440
EB-1-031124	3/11/2024 11:40	NETFOSA	4151-50-2	1.500	U	1.500	0.380
EB-1-031124	3/11/2024 11:40	NMEFOSAA	2355-31-9	0.370	U	0.370	0.098
EB-1-031124	3/11/2024 11:40	NETFOSAA	2991-50-6	0.370	U	0.370	0.110
EB-1-031124	3/11/2024 11:40	NMEFOSE	24448-09-7	1.500	U	1.500	0.940
EB-1-031124	3/11/2024 11:40	NETFOSE	1691-99-2	1.500	U	1.500	0.970
EB-1-031124	3/11/2024 11:40	HFPODA	13252-13-6	0.740	U	0.740	0.160
EB-1-031124	3/11/2024 11:40	ADONA	919005-14-4	0.740	U	0.740	0.110
EB-1-031124	3/11/2024 11:40	PFEESA	113507-82-7	0.740	U	0.740	0.100
EB-1-031124	3/11/2024 11:40	PFMPA	377-73-1	0.740	U	0.740	0.050
EB-1-031124	3/11/2024 11:40	PFMBA	863090-89-5	0.740	U	0.740	0.084
EB-1-031124	3/11/2024 11:40	NFDHA	151772-58-6	0.740	U	0.740	0.280
EB-1-031124	3/11/2024 11:40	9CLPF3ONSA	756426-58-1	0.740	U	0.740	0.190
EB-1-031124	3/11/2024 11:40	11CLPF3OUDSA	763051-92-9	0.740	U	0.740	0.190
EB-1-031124	3/11/2024 11:40	33FTCA	356-02-5	1.500	U	1.500	0.530
EB-1-031124	3/11/2024 11:40	53FTCA	914637-49-3	1.500	U	1.500	0.410
EB-1-031124	3/11/2024 11:40	73FTCA	812-70-4	1.500	U	1.500	0.510

Table 8B. PFAS Results for EB-2-031224

EPA Method 1633

All Concentrations Reported in Nanograms per Liter (ng/L)

StationName	SampleDate_Time	Parameter	CASNumber	Result	Flag	ReportingLimit	DetectionLimit
EB-2-031224	3/12/2024 11:50	PFBA	375-22-4	1.600	U	1.600	0.200
EB-2-031224	3/12/2024 11:50	PFPA	2706-90-3	0.780	U	0.780	0.063
EB-2-031224	3/12/2024 11:50	PFHXA	307-24-4	0.390	U	0.390	0.053
EB-2-031224	3/12/2024 11:50	PFHPA	375-85-9	0.390	U	0.390	0.040
EB-2-031224	3/12/2024 11:50	PFOA	335-67-1	0.390	U	0.390	0.150
EB-2-031224	3/12/2024 11:50	PFNA	375-95-1	0.390	U	0.390	0.079
EB-2-031224	3/12/2024 11:50	PFDA	335-76-2	0.390	U	0.390	0.098
EB-2-031224	3/12/2024 11:50	PFUNA	2058-94-8	0.390	U	0.390	0.160
EB-2-031224	3/12/2024 11:50	PFDOA	307-55-1	0.390	U	0.390	0.110
EB-2-031224	3/12/2024 11:50	PFTRIA	72629-94-8	0.390	U	0.390	0.200
EB-2-031224	3/12/2024 11:50	PFTEA	376-06-7	0.390	U	0.390	0.190
EB-2-031224	3/12/2024 11:50	PFHXDA	67905-19-5	0.390	U	0.390	0.190
EB-2-031224	3/12/2024 11:50	PFODA	16517-11-6	0.390	U	0.390	0.190
EB-2-031224	3/12/2024 11:50	PFBSA	375-73-5	0.390	U	0.390	0.036
EB-2-031224	3/12/2024 11:50	PFPEA	2706-91-4	0.390	U	0.390	0.061
EB-2-031224	3/12/2024 11:50	PFHXSA	355-46-4	0.390	U	0.390	0.031
EB-2-031224	3/12/2024 11:50	PFHPA	375-92-8	0.390	U	0.390	0.050
EB-2-031224	3/12/2024 11:50	PFOS	1763-23-1	0.390	U	0.390	0.062
EB-2-031224	3/12/2024 11:50	PFNSA	68259-12-1	0.390	U	0.390	0.120
EB-2-031224	3/12/2024 11:50	PFDSA	335-77-3	0.390	U	0.390	0.150
EB-2-031224	3/12/2024 11:50	PFDOA	79780-39-5	0.390	U	0.390	0.120
EB-2-031224	3/12/2024 11:50	42FTSA	757124-72-4	1.600	U	1.600	0.280
EB-2-031224	3/12/2024 11:50	62FTSA	27619-97-2	1.600	U	1.600	0.300
EB-2-031224	3/12/2024 11:50	82FTSA	39108-34-4	1.600	U	1.600	0.080
EB-2-031224	3/12/2024 11:50	102FTSA	120226-60-0	1.600	U	1.600	0.390
EB-2-031224	3/12/2024 11:50	FOSA	754-91-6	0.390	U	0.390	0.100
EB-2-031224	3/12/2024 11:50	NMEFOSA	31506-32-8	1.600	U	1.600	0.460
EB-2-031224	3/12/2024 11:50	NETFOSA	4151-50-2	1.600	U	1.600	0.400
EB-2-031224	3/12/2024 11:50	NMEFOSAA	2355-31-9	0.390	U	0.390	0.100
EB-2-031224	3/12/2024 11:50	NETFOSAA	2991-50-6	0.390	U	0.390	0.110
EB-2-031224	3/12/2024 11:50	NMEFOSE	24448-09-7	1.600	U	1.600	0.980
EB-2-031224	3/12/2024 11:50	NETFOSE	1691-99-2	1.600	U	1.600	1.000
EB-2-031224	3/12/2024 11:50	HFPODA	13252-13-6	0.780	U	0.780	0.170
EB-2-031224	3/12/2024 11:50	ADONA	919005-14-4	0.780	U	0.780	0.120
EB-2-031224	3/12/2024 11:50	PFEESA	113507-82-7	0.780	U	0.780	0.110
EB-2-031224	3/12/2024 11:50	PFMPA	377-73-1	0.780	U	0.780	0.052
EB-2-031224	3/12/2024 11:50	PFMBA	863090-89-5	0.780	U	0.780	0.088
EB-2-031224	3/12/2024 11:50	NFDHA	151772-58-6	0.780	U	0.780	0.290
EB-2-031224	3/12/2024 11:50	9CLPF3ONSA	756426-58-1	0.780	U	0.780	0.200
EB-2-031224	3/12/2024 11:50	11CLPF3OUDSA	763051-92-9	0.780	U	0.780	0.200
EB-2-031224	3/12/2024 11:50	33FTCA	356-02-5	1.600	U	1.600	0.560
EB-2-031224	3/12/2024 11:50	53FTCA	914637-49-3	1.600	U	1.600	0.430
EB-2-031224	3/12/2024 11:50	73FTCA	812-70-4	1.600	U	1.600	0.540

Table 8C. PFAS Results for EB-3-031324

EPA Method 1633

All Concentrations Reported in Nanograms per Liter (ng/L)

StationName	SampleDate_Time	Parameter	CASNumber	Result	Flag	ReportingLimit	DetectionLimit
EB-3-031324	3/13/2024 9:20	PFBA	375-22-4	1.500	U	1.500	0.200
EB-3-031324	3/13/2024 9:20	PFPA	2706-90-3	0.760	U	0.760	0.062
EB-3-031324	3/13/2024 9:20	PFHXA	307-24-4	0.380	U	0.380	0.052
EB-3-031324	3/13/2024 9:20	PFHPA	375-85-9	0.380	U	0.380	0.039
EB-3-031324	3/13/2024 9:20	PFOA	335-67-1	0.380	U	0.380	0.150
EB-3-031324	3/13/2024 9:20	PFNA	375-95-1	0.380	U	0.380	0.078
EB-3-031324	3/13/2024 9:20	PFDA	335-76-2	0.380	J	0.380	0.097
EB-3-031324	3/13/2024 9:20	PFUNA	2058-94-8	0.380	U	0.380	0.150
EB-3-031324	3/13/2024 9:20	PFDOA	307-55-1	0.380	U	0.380	0.110
EB-3-031324	3/13/2024 9:20	PFTRIA	72629-94-8	0.380	U	0.380	0.190
EB-3-031324	3/13/2024 9:20	PFTEA	376-06-7	0.380	U	0.380	0.190
EB-3-031324	3/13/2024 9:20	PFHXDA	67905-19-5	0.380	U	0.380	0.190
EB-3-031324	3/13/2024 9:20	PFODA	16517-11-6	0.380	J	0.380	0.190
EB-3-031324	3/13/2024 9:20	PFBSA	375-73-5	0.380	U	0.380	0.035
EB-3-031324	3/13/2024 9:20	PFPEA	2706-91-4	0.380	U	0.380	0.060
EB-3-031324	3/13/2024 9:20	PFHXSA	355-46-4	0.380	U	0.380	0.030
EB-3-031324	3/13/2024 9:20	PFHPSA	375-92-8	0.380	U	0.380	0.049
EB-3-031324	3/13/2024 9:20	PFOS	1763-23-1	0.380	U	0.380	0.061
EB-3-031324	3/13/2024 9:20	PFNSA	68259-12-1	0.380	U	0.380	0.120
EB-3-031324	3/13/2024 9:20	PFDSA	335-77-3	0.380	U	0.380	0.140
EB-3-031324	3/13/2024 9:20	PFDOA	79780-39-5	0.380	U	0.380	0.120
EB-3-031324	3/13/2024 9:20	42FTSA	757124-72-4	1.500	U	1.500	0.280
EB-3-031324	3/13/2024 9:20	62FTSA	27619-97-2	1.500	U	1.500	0.300
EB-3-031324	3/13/2024 9:20	82FTSA	39108-34-4	1.500	U	1.500	0.078
EB-3-031324	3/13/2024 9:20	102FTSA	120226-60-0	1.500	U	1.500	0.380
EB-3-031324	3/13/2024 9:20	FOSA	754-91-6	0.380	U	0.380	0.099
EB-3-031324	3/13/2024 9:20	NMEFOSA	31506-32-8	1.500	U	1.500	0.450
EB-3-031324	3/13/2024 9:20	NETFOSA	4151-50-2	1.500	U	1.500	0.390
EB-3-031324	3/13/2024 9:20	NMEFOSAA	2355-31-9	0.380	U	0.380	0.100
EB-3-031324	3/13/2024 9:20	NETFOSAA	2991-50-6	0.380	U	0.380	0.110
EB-3-031324	3/13/2024 9:20	NMEFOSE	24448-09-7	1.500	U	1.500	0.970
EB-3-031324	3/13/2024 9:20	NETFOSE	1691-99-2	1.500	U	1.500	1.000
EB-3-031324	3/13/2024 9:20	HFPODA	13252-13-6	0.760	U	0.760	0.170
EB-3-031324	3/13/2024 9:20	ADONA	919005-14-4	0.760	U	0.760	0.120
EB-3-031324	3/13/2024 9:20	PFEEA	113507-82-7	0.760	U	0.760	0.100
EB-3-031324	3/13/2024 9:20	PFMPA	377-73-1	0.760	U	0.760	0.051
EB-3-031324	3/13/2024 9:20	PFMBA	863090-89-5	0.760	U	0.760	0.087
EB-3-031324	3/13/2024 9:20	NFDHA	151772-58-6	0.760	U	0.760	0.290
EB-3-031324	3/13/2024 9:20	9CLPF3ONSA	756426-58-1	0.760	U	0.760	0.200
EB-3-031324	3/13/2024 9:20	11CLPF3OUDSA	763051-92-9	0.760	U	0.760	0.200
EB-3-031324	3/13/2024 9:20	33FTCA	356-02-5	1.500	U	1.500	0.550
EB-3-031324	3/13/2024 9:20	53FTCA	914637-49-3	1.500	U	1.500	0.420
EB-3-031324	3/13/2024 9:20	73FTCA	812-70-4	1.500	U	1.500	0.530

Table 8D. PFAS Results for EB-4-031424

EPA Method 1633

All Concentrations Reported in Nanograms per Liter (ng/L)

StationName	SampleDate_Time	Parameter	CASNumber	Result	Flag	ReportingLimit	DetectionLimit
EB-4-031424	3/14/2024 13:40	PFBA	375-22-4	1.500	U	1.500	0.190
EB-4-031424	3/14/2024 13:40	PFPA	2706-90-3	0.740	U	0.740	0.060
EB-4-031424	3/14/2024 13:40	PFHXA	307-24-4	0.370	U	0.370	0.051
EB-4-031424	3/14/2024 13:40	PFHPA	375-85-9	0.370	U	0.370	0.038
EB-4-031424	3/14/2024 13:40	PFOA	335-67-1	0.370	U	0.370	0.140
EB-4-031424	3/14/2024 13:40	PFNA	375-95-1	0.370	U	0.370	0.076
EB-4-031424	3/14/2024 13:40	PFDA	335-76-2	0.370	U	0.370	0.094
EB-4-031424	3/14/2024 13:40	PFUNA	2058-94-8	0.370	U	0.370	0.150
EB-4-031424	3/14/2024 13:40	PFDOA	307-55-1	0.370	U	0.370	0.100
EB-4-031424	3/14/2024 13:40	PFTRIA	72629-94-8	0.370	U	0.370	0.190
EB-4-031424	3/14/2024 13:40	PFTEA	376-06-7	0.370	U	0.370	0.180
EB-4-031424	3/14/2024 13:40	PFHXDA	67905-19-5	0.370	U	0.370	0.190
EB-4-031424	3/14/2024 13:40	PFODA	16517-11-6	0.370	U	0.370	0.190
EB-4-031424	3/14/2024 13:40	PFBSA	375-73-5	0.370	U	0.370	0.034
EB-4-031424	3/14/2024 13:40	PFPEA	2706-91-4	0.370	U	0.370	0.058
EB-4-031424	3/14/2024 13:40	PFHXSA	355-46-4	0.370	U	0.370	0.029
EB-4-031424	3/14/2024 13:40	PFHPSA	375-92-8	0.370	U	0.370	0.048
EB-4-031424	3/14/2024 13:40	PFOS	1763-23-1	0.370	U	0.370	0.059
EB-4-031424	3/14/2024 13:40	PFNSA	68259-12-1	0.370	U	0.370	0.110
EB-4-031424	3/14/2024 13:40	PFDSA	335-77-3	0.370	U	0.370	0.140
EB-4-031424	3/14/2024 13:40	PFDOA	79780-39-5	0.370	U	0.370	0.110
EB-4-031424	3/14/2024 13:40	42FTSA	757124-72-4	1.500	U	1.500	0.270
EB-4-031424	3/14/2024 13:40	62FTSA	27619-97-2	1.500	U	1.500	0.290
EB-4-031424	3/14/2024 13:40	82FTSA	39108-34-4	1.500	U	1.500	0.076
EB-4-031424	3/14/2024 13:40	102FTSA	120226-60-0	1.500	U	1.500	0.370
EB-4-031424	3/14/2024 13:40	FOSA	754-91-6	0.370	U	0.370	0.097
EB-4-031424	3/14/2024 13:40	NMEFOSA	31506-32-8	1.500	U	1.500	0.440
EB-4-031424	3/14/2024 13:40	NETFOSA	4151-50-2	1.500	U	1.500	0.380
EB-4-031424	3/14/2024 13:40	NMEFOSAA	2355-31-9	0.370	U	0.370	0.098
EB-4-031424	3/14/2024 13:40	NETFOSAA	2991-50-6	0.370	U	0.370	0.110
EB-4-031424	3/14/2024 13:40	NMEFOSE	24448-09-7	1.500	U	1.500	0.940
EB-4-031424	3/14/2024 13:40	NETFOSE	1691-99-2	1.500	U	1.500	0.970
EB-4-031424	3/14/2024 13:40	HFPODA	13252-13-6	0.740	U	0.740	0.160
EB-4-031424	3/14/2024 13:40	ADONA	919005-14-4	0.740	U	0.740	0.110
EB-4-031424	3/14/2024 13:40	PFEEA	113507-82-7	0.740	U	0.740	0.100
EB-4-031424	3/14/2024 13:40	PFMPA	377-73-1	0.740	U	0.740	0.050
EB-4-031424	3/14/2024 13:40	PFMBA	863090-89-5	0.740	U	0.740	0.084
EB-4-031424	3/14/2024 13:40	NFDHA	151772-58-6	0.740	U	0.740	0.280
EB-4-031424	3/14/2024 13:40	9CLPF3ONSA	756426-58-1	0.740	U	0.740	0.190
EB-4-031424	3/14/2024 13:40	11CLPF3OUDSA	763051-92-9	0.740	U	0.740	0.190
EB-4-031424	3/14/2024 13:40	33FTCA	356-02-5	1.500	U	1.500	0.530
EB-4-031424	3/14/2024 13:40	53FTCA	914637-49-3	1.500	U	1.500	0.410
EB-4-031424	3/14/2024 13:40	73FTCA	812-70-4	1.500	U	1.500	0.510

Table 8E. PFAS Results for EB-5-031524

EPA Method 1633

All Concentrations Reported in Nanograms per Liter (ng/L)

StationName	SampleDate_Time	Parameter	CASNumber	Result	Flag	ReportingLimit	DetectionLimit
EB-5-031524	3/15/2024 12:00	PFBA	375-22-4	1.400	U	1.400	0.190
EB-5-031524	3/15/2024 12:00	PFPA	2706-90-3	0.720	U	0.720	0.059
EB-5-031524	3/15/2024 12:00	PFHXA	307-24-4	0.360	U	0.360	0.050
EB-5-031524	3/15/2024 12:00	PFHPA	375-85-9	0.360	U	0.360	0.037
EB-5-031524	3/15/2024 12:00	PFOA	335-67-1	0.360	U	0.360	0.140
EB-5-031524	3/15/2024 12:00	PFNA	375-95-1	0.360	U	0.360	0.074
EB-5-031524	3/15/2024 12:00	PFDA	335-76-2	0.360	U	0.360	0.092
EB-5-031524	3/15/2024 12:00	PFUNA	2058-94-8	0.360	U	0.360	0.150
EB-5-031524	3/15/2024 12:00	PFDOA	307-55-1	0.360	U	0.360	0.100
EB-5-031524	3/15/2024 12:00	PFTRIA	72629-94-8	0.360	U	0.360	0.180
EB-5-031524	3/15/2024 12:00	PFTEA	376-06-7	0.360	U	0.360	0.180
EB-5-031524	3/15/2024 12:00	PFHXDA	67905-19-5	0.360	U	0.360	0.180
EB-5-031524	3/15/2024 12:00	PFODA	16517-11-6	0.360	U	0.360	0.180
EB-5-031524	3/15/2024 12:00	PFBSA	375-73-5	0.360	U	0.360	0.033
EB-5-031524	3/15/2024 12:00	PFPEA	2706-91-4	0.360	U	0.360	0.057
EB-5-031524	3/15/2024 12:00	PFHXSA	355-46-4	0.360	U	0.360	0.029
EB-5-031524	3/15/2024 12:00	PFHPSA	375-92-8	0.360	U	0.360	0.047
EB-5-031524	3/15/2024 12:00	PFOS	1763-23-1	0.360	U	0.360	0.058
EB-5-031524	3/15/2024 12:00	PFNSA	68259-12-1	0.360	U	0.360	0.110
EB-5-031524	3/15/2024 12:00	PFDSA	335-77-3	0.360	U	0.360	0.140
EB-5-031524	3/15/2024 12:00	PFDOA	79780-39-5	0.360	U	0.360	0.110
EB-5-031524	3/15/2024 12:00	42FTSA	757124-72-4	1.400	U	1.400	0.260
EB-5-031524	3/15/2024 12:00	62FTSA	27619-97-2	1.400	U	1.400	0.280
EB-5-031524	3/15/2024 12:00	82FTSA	39108-34-4	1.400	U	1.400	0.074
EB-5-031524	3/15/2024 12:00	102FTSA	120226-60-0	1.400	U	1.400	0.360
EB-5-031524	3/15/2024 12:00	FOSA	754-91-6	0.360	U	0.360	0.094
EB-5-031524	3/15/2024 12:00	NMEFOSA	31506-32-8	1.400	U	1.400	0.430
EB-5-031524	3/15/2024 12:00	NETFOSA	4151-50-2	1.400	U	1.400	0.370
EB-5-031524	3/15/2024 12:00	NMEFOSAA	2355-31-9	0.360	U	0.360	0.096
EB-5-031524	3/15/2024 12:00	NETFOSAA	2991-50-6	0.360	U	0.360	0.100
EB-5-031524	3/15/2024 12:00	NMEFOSE	24448-09-7	1.400	U	1.400	0.920
EB-5-031524	3/15/2024 12:00	NETFOSE	1691-99-2	1.400	U	1.400	0.950
EB-5-031524	3/15/2024 12:00	HFPODA	13252-13-6	0.720	U	0.720	0.160
EB-5-031524	3/15/2024 12:00	ADONA	919005-14-4	0.720	U	0.720	0.110
EB-5-031524	3/15/2024 12:00	PFEEA	113507-82-7	0.720	U	0.720	0.099
EB-5-031524	3/15/2024 12:00	PFMPA	377-73-1	0.720	U	0.720	0.049
EB-5-031524	3/15/2024 12:00	PFMBA	863090-89-5	0.720	U	0.720	0.082
EB-5-031524	3/15/2024 12:00	NFDHA	151772-58-6	0.720	U	0.720	0.270
EB-5-031524	3/15/2024 12:00	9CLPF3ONSA	756426-58-1	0.720	U	0.720	0.190
EB-5-031524	3/15/2024 12:00	11CLPF3OUDSA	763051-92-9	0.720	U	0.720	0.190
EB-5-031524	3/15/2024 12:00	33FTCA	356-02-5	1.400	U	1.400	0.520
EB-5-031524	3/15/2024 12:00	53FTCA	914637-49-3	1.400	U	1.400	0.400
EB-5-031524	3/15/2024 12:00	73FTCA	812-70-4	1.400	U	1.400	0.500

Table 8F. PFAS Results for EB-6-031824

EPA Method 1633

All Concentrations Reported in Nanograms per Liter (ng/L)

StationName	SampleDate_Time	Parameter	CASNumber	Result	Flag	ReportingLimit	DetectionLimit
EB-6-031824	3/18/2024 13:10	PFBA	375-22-4	1.400	U	1.400	0.180
EB-6-031824	3/18/2024 13:10	PFPA	2706-90-3	0.700	U	0.700	0.057
EB-6-031824	3/18/2024 13:10	PFHXA	307-24-4	0.350	U	0.350	0.048
EB-6-031824	3/18/2024 13:10	PFHPA	375-85-9	0.350	U	0.350	0.036
EB-6-031824	3/18/2024 13:10	PFOA	335-67-1	0.350	U	0.350	0.130
EB-6-031824	3/18/2024 13:10	PFNA	375-95-1	0.350	U	0.350	0.071
EB-6-031824	3/18/2024 13:10	PFDA	335-76-2	0.350	U	0.350	0.088
EB-6-031824	3/18/2024 13:10	PFUNA	2058-94-8	0.350	U	0.350	0.140
EB-6-031824	3/18/2024 13:10	PFDOA	307-55-1	0.350	U	0.350	0.097
EB-6-031824	3/18/2024 13:10	PFTRIA	72629-94-8	0.350	U	0.350	0.180
EB-6-031824	3/18/2024 13:10	PFTEA	376-06-7	0.350	U	0.350	0.170
EB-6-031824	3/18/2024 13:10	PFHXDA	67905-19-5	0.350	U	0.350	0.170
EB-6-031824	3/18/2024 13:10	PFODA	16517-11-6	0.350	U	0.350	0.170
EB-6-031824	3/18/2024 13:10	PFBSA	375-73-5	0.350	U	0.350	0.032
EB-6-031824	3/18/2024 13:10	PFPEA	2706-91-4	0.350	U	0.350	0.055
EB-6-031824	3/18/2024 13:10	PFHXSA	355-46-4	0.350	U	0.350	0.028
EB-6-031824	3/18/2024 13:10	PFHPSA	375-92-8	0.350	U	0.350	0.045
EB-6-031824	3/18/2024 13:10	PFOS	1763-23-1	0.350	U	0.350	0.055
EB-6-031824	3/18/2024 13:10	PFNSA	68259-12-1	0.350	U	0.350	0.110
EB-6-031824	3/18/2024 13:10	PFDSA	335-77-3	0.350	U	0.350	0.130
EB-6-031824	3/18/2024 13:10	PFDOA	79780-39-5	0.350	U	0.350	0.110
EB-6-031824	3/18/2024 13:10	42FTSA	757124-72-4	1.400	U	1.400	0.250
EB-6-031824	3/18/2024 13:10	62FTSA	27619-97-2	1.400	U	1.400	0.270
EB-6-031824	3/18/2024 13:10	82FTSA	39108-34-4	1.400	U	1.400	0.071
EB-6-031824	3/18/2024 13:10	102FTSA	120226-60-0	1.400	U	1.400	0.350
EB-6-031824	3/18/2024 13:10	FOSA	754-91-6	0.350	U	0.350	0.091
EB-6-031824	3/18/2024 13:10	NMEFOSA	31506-32-8	1.400	U	1.400	0.410
EB-6-031824	3/18/2024 13:10	NETFOSA	4151-50-2	1.400	U	1.400	0.360
EB-6-031824	3/18/2024 13:10	NMEFOSAA	2355-31-9	0.350	U	0.350	0.092
EB-6-031824	3/18/2024 13:10	NETFOSAA	2991-50-6	0.350	U	0.350	0.100
EB-6-031824	3/18/2024 13:10	NMEFOSE	24448-09-7	1.400	U	1.400	0.880
EB-6-031824	3/18/2024 13:10	NETFOSE	1691-99-2	1.400	U	1.400	0.910
EB-6-031824	3/18/2024 13:10	HFPODA	13252-13-6	0.700	U	0.700	0.150
EB-6-031824	3/18/2024 13:10	ADONA	919005-14-4	0.700	U	0.700	0.110
EB-6-031824	3/18/2024 13:10	PFEEA	113507-82-7	0.700	U	0.700	0.095
EB-6-031824	3/18/2024 13:10	PFMPA	377-73-1	0.700	U	0.700	0.047
EB-6-031824	3/18/2024 13:10	PFMBA	863090-89-5	0.700	U	0.700	0.079
EB-6-031824	3/18/2024 13:10	NFDHA	151772-58-6	0.700	U	0.700	0.260
EB-6-031824	3/18/2024 13:10	9CLPF3ONSA	756426-58-1	0.700	U	0.700	0.180
EB-6-031824	3/18/2024 13:10	11CLPF3OUDSA	763051-92-9	0.700	U	0.700	0.180
EB-6-031824	3/18/2024 13:10	33FTCA	356-02-5	1.400	U	1.400	0.500
EB-6-031824	3/18/2024 13:10	53FTCA	914637-49-3	1.400	U	1.400	0.390
EB-6-031824	3/18/2024 13:10	73FTCA	812-70-4	1.400	U	1.400	0.480

Table 8G. PFAS Results for EB-7-031924

EPA Method 1633

All Concentrations Reported in Nanograms per Liter (ng/L)

StationName	SampleDate_Time	Parameter	CASNumber	Result	Flag	ReportingLimit	DetectionLimit
EB-7-031924	3/19/2024 13:25	PFBA	375-22-4	1.400	U	1.400	0.190
EB-7-031924	3/19/2024 13:25	PFPA	2706-90-3	0.720	U	0.720	0.059
EB-7-031924	3/19/2024 13:25	PFHXA	307-24-4	0.360	U	0.360	0.050
EB-7-031924	3/19/2024 13:25	PFHPA	375-85-9	0.051	U	0.360	0.037
EB-7-031924	3/19/2024 13:25	PFOA	335-67-1	0.360	J	0.360	0.140
EB-7-031924	3/19/2024 13:25	PFNA	375-95-1	0.360	U	0.360	0.074
EB-7-031924	3/19/2024 13:25	PFDA	335-76-2	0.360	U	0.360	0.091
EB-7-031924	3/19/2024 13:25	PFUNA	2058-94-8	0.360	U	0.360	0.140
EB-7-031924	3/19/2024 13:25	PFDOA	307-55-1	0.360	U	0.360	0.100
EB-7-031924	3/19/2024 13:25	PFTRIA	72629-94-8	0.360	U	0.360	0.180
EB-7-031924	3/19/2024 13:25	PFTEA	376-06-7	0.360	U	0.360	0.180
EB-7-031924	3/19/2024 13:25	PFHXDA	67905-19-5	0.360	U	0.360	0.180
EB-7-031924	3/19/2024 13:25	PFODA	16517-11-6	0.360	U	0.360	0.180
EB-7-031924	3/19/2024 13:25	PFBSA	375-73-5	0.360	U	0.360	0.033
EB-7-031924	3/19/2024 13:25	PFPEA	2706-91-4	0.360	U	0.360	0.057
EB-7-031924	3/19/2024 13:25	PFHXSA	355-46-4	0.360	U	0.360	0.029
EB-7-031924	3/19/2024 13:25	PFHPSA	375-92-8	0.360	U	0.360	0.046
EB-7-031924	3/19/2024 13:25	PFOS	1763-23-1	0.360	UJ	0.360	0.057
EB-7-031924	3/19/2024 13:25	PFNSA	68259-12-1	0.360	U	0.360	0.110
EB-7-031924	3/19/2024 13:25	PFDSA	335-77-3	0.360	U	0.360	0.140
EB-7-031924	3/19/2024 13:25	PFDOA	79780-39-5	0.360	U	0.360	0.110
EB-7-031924	3/19/2024 13:25	42FTSA	757124-72-4	1.400	U	1.400	0.260
EB-7-031924	3/19/2024 13:25	62FTSA	27619-97-2	1.400	U	1.400	0.280
EB-7-031924	3/19/2024 13:25	82FTSA	39108-34-4	1.400	U	1.400	0.074
EB-7-031924	3/19/2024 13:25	102FTSA	120226-60-0	1.400	U	1.400	0.360
EB-7-031924	3/19/2024 13:25	FOSA	754-91-6	0.360	U	0.360	0.094
EB-7-031924	3/19/2024 13:25	NMEFOSA	31506-32-8	1.400	R	1.400	0.430
EB-7-031924	3/19/2024 13:25	NETFOSA	4151-50-2	1.400	R	1.400	0.370
EB-7-031924	3/19/2024 13:25	NMEFOSAA	2355-31-9	0.360	U	0.360	0.096
EB-7-031924	3/19/2024 13:25	NETFOSAA	2991-50-6	0.360	U	0.360	0.100
EB-7-031924	3/19/2024 13:25	NMEFOSE	24448-09-7	1.400	U	1.400	0.910
EB-7-031924	3/19/2024 13:25	NETFOSE	1691-99-2	1.400	U	1.400	0.950
EB-7-031924	3/19/2024 13:25	HFPODA	13252-13-6	0.720	U	0.720	0.160
EB-7-031924	3/19/2024 13:25	ADONA	919005-14-4	0.720	U	0.720	0.110
EB-7-031924	3/19/2024 13:25	PFEESA	113507-82-7	0.720	U	0.720	0.098
EB-7-031924	3/19/2024 13:25	PFMPA	377-73-1	0.720	U	0.720	0.049
EB-7-031924	3/19/2024 13:25	PFMBA	863090-89-5	0.720	U	0.720	0.082
EB-7-031924	3/19/2024 13:25	NFDHA	151772-58-6	0.720	U	0.720	0.270
EB-7-031924	3/19/2024 13:25	9CLPF3ONSA	756426-58-1	0.720	U	0.720	0.190
EB-7-031924	3/19/2024 13:25	11CLPF3OUDSA	763051-92-9	0.720	U	0.720	0.190
EB-7-031924	3/19/2024 13:25	33FTCA	356-02-5	1.400	U	1.400	0.520
EB-7-031924	3/19/2024 13:25	53FTCA	914637-49-3	1.400	U	1.400	0.400
EB-7-031924	3/19/2024 13:25	73FTCA	812-70-4	1.400	U	1.400	0.500

Table 8H. PFAS Results for EB-8-032024

EPA Method 1633

All Concentrations Reported in Nanograms per Liter (ng/L)

StationName	SampleDate_Time	Parameter	CASNumber	Result	Flag	ReportingLimit	DetectionLimit
EB-8-032024	3/20/2024 13:40	PFBA	375-22-4	1.500	U	1.500	0.190
EB-8-032024	3/20/2024 13:40	PFPA	2706-90-3	0.740	U	0.740	0.060
EB-8-032024	3/20/2024 13:40	PFHXA	307-24-4	0.370	U	0.370	0.051
EB-8-032024	3/20/2024 13:40	PFHPA	375-85-9	0.370	U	0.370	0.038
EB-8-032024	3/20/2024 13:40	PFOA	335-67-1	<b>0.420</b>	J	0.370	0.140
EB-8-032024	3/20/2024 13:40	PFNA	375-95-1	0.370	U	0.370	0.076
EB-8-032024	3/20/2024 13:40	PFDA	335-76-2	0.370	U	0.370	0.094
EB-8-032024	3/20/2024 13:40	PFUNA	2058-94-8	0.370	U	0.370	0.150
EB-8-032024	3/20/2024 13:40	PFDOA	307-55-1	0.370	U	0.370	0.100
EB-8-032024	3/20/2024 13:40	PFTRIA	72629-94-8	0.370	U	0.370	0.190
EB-8-032024	3/20/2024 13:40	PFTEA	376-06-7	0.370	U	0.370	0.180
EB-8-032024	3/20/2024 13:40	PFHXDA	67905-19-5	0.370	U	0.370	0.190
EB-8-032024	3/20/2024 13:40	PFODA	16517-11-6	0.370	U	0.370	0.190
EB-8-032024	3/20/2024 13:40	PFBSA	375-73-5	0.370	U	0.370	0.034
EB-8-032024	3/20/2024 13:40	PFPEA	2706-91-4	0.370	U	0.370	0.058
EB-8-032024	3/20/2024 13:40	PFHXSA	355-46-4	0.370	U	0.370	0.029
EB-8-032024	3/20/2024 13:40	PFHPSA	375-92-8	0.370	U	0.370	0.048
EB-8-032024	3/20/2024 13:40	PFOS	1763-23-1	0.370	U	0.370	0.059
EB-8-032024	3/20/2024 13:40	PFNSA	68259-12-1	0.370	U	0.370	0.110
EB-8-032024	3/20/2024 13:40	PFDSA	335-77-3	0.370	U	0.370	0.140
EB-8-032024	3/20/2024 13:40	PFDOA	79780-39-5	0.370	U	0.370	0.110
EB-8-032024	3/20/2024 13:40	42FTSA	757124-72-4	1.500	U	1.500	0.270
EB-8-032024	3/20/2024 13:40	62FTSA	27619-97-2	1.500	U	1.500	0.290
EB-8-032024	3/20/2024 13:40	82FTSA	39108-34-4	1.500	U	1.500	0.076
EB-8-032024	3/20/2024 13:40	102FTSA	120226-60-0	1.500	U	1.500	0.370
EB-8-032024	3/20/2024 13:40	FOSA	754-91-6	<b>0.180</b>	J	0.370	0.096
EB-8-032024	3/20/2024 13:40	NMEFOSA	31506-32-8	1.500	U	1.500	0.440
EB-8-032024	3/20/2024 13:40	NETFOSA	4151-50-2	1.500	U	1.500	0.380
EB-8-032024	3/20/2024 13:40	NMEFOSAA	2355-31-9	0.370	U	0.370	0.098
EB-8-032024	3/20/2024 13:40	NETFOSAA	2991-50-6	0.370	U	0.370	0.110
EB-8-032024	3/20/2024 13:40	NMEFOSE	24448-09-7	1.500	U	1.500	0.940
EB-8-032024	3/20/2024 13:40	NETFOSE	1691-99-2	1.500	U	1.500	0.970
EB-8-032024	3/20/2024 13:40	HFPODA	13252-13-6	0.740	U	0.740	0.160
EB-8-032024	3/20/2024 13:40	ADONA	919005-14-4	0.740	U	0.740	0.110
EB-8-032024	3/20/2024 13:40	PFEEA	113507-82-7	0.740	U	0.740	0.100
EB-8-032024	3/20/2024 13:40	PFMPA	377-73-1	0.740	U	0.740	0.050
EB-8-032024	3/20/2024 13:40	PFMBA	863090-89-5	0.740	U	0.740	0.084
EB-8-032024	3/20/2024 13:40	NFDHA	151772-58-6	0.740	U	0.740	0.280
EB-8-032024	3/20/2024 13:40	9CLPF3ONSA	756426-58-1	0.740	U	0.740	0.190
EB-8-032024	3/20/2024 13:40	11CLPF3OUDSA	763051-92-9	0.740	U	0.740	0.190
EB-8-032024	3/20/2024 13:40	33FTCA	356-02-5	1.500	U	1.500	0.530
EB-8-032024	3/20/2024 13:40	53FTCA	914637-49-3	1.500	U	1.500	0.410
EB-8-032024	3/20/2024 13:40	73FTCA	812-70-4	1.500	U	1.500	0.510

Table 8I. PFAS Results for EB-9-032124

EPA Method 1633

All Concentrations Reported in Nanograms per Liter (ng/L)

StationName	SampleDate_Time	Parameter	CASNumber	Result	Flag	ReportingLimit	DetectionLimit
EB-9-032124	3/21/2024 11:45	PFBA	375-22-4	0.370	J	1.500	0.190
EB-9-032124	3/21/2024 11:45	PFPA	2706-90-3	0.740	U	0.740	0.060
EB-9-032124	3/21/2024 11:45	PFHXA	307-24-4	0.370	U	0.370	0.051
EB-9-032124	3/21/2024 11:45	PFHPA	375-85-9	0.370	U	0.370	0.038
EB-9-032124	3/21/2024 11:45	PFOA	335-67-1	0.370	U	0.370	0.140
EB-9-032124	3/21/2024 11:45	PFNA	375-95-1	0.370	U	0.370	0.076
EB-9-032124	3/21/2024 11:45	PFDA	335-76-2	0.370	U	0.370	0.094
EB-9-032124	3/21/2024 11:45	PFUNA	2058-94-8	0.370	U	0.370	0.150
EB-9-032124	3/21/2024 11:45	PFDOA	307-55-1	0.370	U	0.370	0.100
EB-9-032124	3/21/2024 11:45	PFTRIA	72629-94-8	0.370	U	0.370	0.190
EB-9-032124	3/21/2024 11:45	PFTEA	376-06-7	0.370	U	0.370	0.180
EB-9-032124	3/21/2024 11:45	PFHXDA	67905-19-5	0.370	U	0.370	0.190
EB-9-032124	3/21/2024 11:45	PFODA	16517-11-6	0.370	U	0.370	0.190
EB-9-032124	3/21/2024 11:45	PFBSA	375-73-5	0.370	U	0.370	0.034
EB-9-032124	3/21/2024 11:45	PFPEA	2706-91-4	0.370	U	0.370	0.058
EB-9-032124	3/21/2024 11:45	PFHXSA	355-46-4	0.370	U	0.370	0.029
EB-9-032124	3/21/2024 11:45	PFHPA	375-92-8	0.370	U	0.370	0.048
EB-9-032124	3/21/2024 11:45	PFOS	1763-23-1	0.370	U	0.370	0.059
EB-9-032124	3/21/2024 11:45	PFNSA	68259-12-1	0.370	U	0.370	0.110
EB-9-032124	3/21/2024 11:45	PFDSA	335-77-3	0.370	U	0.370	0.140
EB-9-032124	3/21/2024 11:45	PFDOA	79780-39-5	0.370	U	0.370	0.110
EB-9-032124	3/21/2024 11:45	42FTSA	757124-72-4	1.500	U	1.500	0.270
EB-9-032124	3/21/2024 11:45	62FTSA	27619-97-2	1.500	U	1.500	0.290
EB-9-032124	3/21/2024 11:45	82FTSA	39108-34-4	1.500	U	1.500	0.076
EB-9-032124	3/21/2024 11:45	102FTSA	120226-60-0	1.500	U	1.500	0.370
EB-9-032124	3/21/2024 11:45	FOSA	754-91-6	0.370	U	0.370	0.097
EB-9-032124	3/21/2024 11:45	NMEFOSA	31506-32-8	1.500	U	1.500	0.440
EB-9-032124	3/21/2024 11:45	NETFOSA	4151-50-2	1.500	U	1.500	0.380
EB-9-032124	3/21/2024 11:45	NMEFOSAA	2355-31-9	0.370	U	0.370	0.098
EB-9-032124	3/21/2024 11:45	NETFOSAA	2991-50-6	0.370	U	0.370	0.110
EB-9-032124	3/21/2024 11:45	NMEFOSE	24448-09-7	1.500	U	1.500	0.940
EB-9-032124	3/21/2024 11:45	NETFOSE	1691-99-2	1.500	U	1.500	0.970
EB-9-032124	3/21/2024 11:45	HFPODA	13252-13-6	0.740	U	0.740	0.160
EB-9-032124	3/21/2024 11:45	ADONA	919005-14-4	0.740	U	0.740	0.110
EB-9-032124	3/21/2024 11:45	PFEESA	113507-82-7	0.740	U	0.740	0.100
EB-9-032124	3/21/2024 11:45	PFMPA	377-73-1	0.740	U	0.740	0.050
EB-9-032124	3/21/2024 11:45	PFMBA	863090-89-5	0.740	U	0.740	0.084
EB-9-032124	3/21/2024 11:45	NFDHA	151772-58-6	0.740	U	0.740	0.280
EB-9-032124	3/21/2024 11:45	9CLPF3ONSA	756426-58-1	0.740	U	0.740	0.190
EB-9-032124	3/21/2024 11:45	11CLPF3OUDSA	763051-92-9	0.740	U	0.740	0.190
EB-9-032124	3/21/2024 11:45	33FTCA	356-02-5	1.500	U	1.500	0.530
EB-9-032124	3/21/2024 11:45	53FTCA	914637-49-3	1.500	U	1.500	0.410
EB-9-032124	3/21/2024 11:45	73FTCA	812-70-4	1.500	U	1.500	0.510

Table 9A. PFAS Results for FB-1-031124

EPA Method 1633

All Concentrations Reported in Nanograms per Liter (ng/L)

StationName	SampleDate_Time	Parameter	CASNumber	Result	Flag	ReportingLimit	DetectionLimit
FB-1-031124	3/11/2024 11:50	PFBA	375-22-4	1.500	U	1.500	0.190
FB-1-031124	3/11/2024 11:50	PFPA	2706-90-3	0.730	U	0.730	0.060
FB-1-031124	3/11/2024 11:50	PFHXA	307-24-4	0.370	U	0.370	0.050
FB-1-031124	3/11/2024 11:50	PFHPA	375-85-9	0.370	U	0.370	0.038
FB-1-031124	3/11/2024 11:50	PFOA	335-67-1	0.370	U	0.370	0.140
FB-1-031124	3/11/2024 11:50	PFNA	375-95-1	0.370	U	0.370	0.075
FB-1-031124	3/11/2024 11:50	PFDA	335-76-2	0.370	U	0.370	0.093
FB-1-031124	3/11/2024 11:50	PFUNA	2058-94-8	0.370	U	0.370	0.150
FB-1-031124	3/11/2024 11:50	PFDOA	307-55-1	0.370	U	0.370	0.100
FB-1-031124	3/11/2024 11:50	PFTRIA	72629-94-8	0.370	U	0.370	0.190
FB-1-031124	3/11/2024 11:50	PFTEA	376-06-7	0.370	U	0.370	0.180
FB-1-031124	3/11/2024 11:50	PFHXDA	67905-19-5	0.370	U	0.370	0.180
FB-1-031124	3/11/2024 11:50	PFODA	16517-11-6	0.370	U	0.370	0.180
FB-1-031124	3/11/2024 11:50	PFBSA	375-73-5	0.370	U	0.370	0.034
FB-1-031124	3/11/2024 11:50	PFPEA	2706-91-4	0.370	U	0.370	0.057
FB-1-031124	3/11/2024 11:50	PFHXSA	355-46-4	0.370	U	0.370	0.029
FB-1-031124	3/11/2024 11:50	PFHPSA	375-92-8	0.370	U	0.370	0.047
FB-1-031124	3/11/2024 11:50	PFOS	1763-23-1	0.370	U	0.370	0.058
FB-1-031124	3/11/2024 11:50	PFNSA	68259-12-1	0.370	U	0.370	0.110
FB-1-031124	3/11/2024 11:50	PFDSA	335-77-3	0.370	U	0.370	0.140
FB-1-031124	3/11/2024 11:50	PFDOA	79780-39-5	0.370	U	0.370	0.110
FB-1-031124	3/11/2024 11:50	42FTSA	757124-72-4	1.500	U	1.500	0.270
FB-1-031124	3/11/2024 11:50	62FTSA	27619-97-2	1.500	U	1.500	0.290
FB-1-031124	3/11/2024 11:50	82FTSA	39108-34-4	1.500	U	1.500	0.075
FB-1-031124	3/11/2024 11:50	102FTSA	120226-60-0	1.500	U	1.500	0.370
FB-1-031124	3/11/2024 11:50	FOSA	754-91-6	0.370	U	0.370	0.095
FB-1-031124	3/11/2024 11:50	NMEFOSA	31506-32-8	1.500	U	1.500	0.430
FB-1-031124	3/11/2024 11:50	NETFOSA	4151-50-2	1.500	U	1.500	0.380
FB-1-031124	3/11/2024 11:50	NMEFOSAA	2355-31-9	0.370	U	0.370	0.097
FB-1-031124	3/11/2024 11:50	NETFOSAA	2991-50-6	0.370	U	0.370	0.110
FB-1-031124	3/11/2024 11:50	NMEFOSE	24448-09-7	1.500	U	1.500	0.930
FB-1-031124	3/11/2024 11:50	NETFOSE	1691-99-2	1.500	U	1.500	0.960
FB-1-031124	3/11/2024 11:50	HFPODA	13252-13-6	0.730	U	0.730	0.160
FB-1-031124	3/11/2024 11:50	ADONA	919005-14-4	0.730	U	0.730	0.110
FB-1-031124	3/11/2024 11:50	PFEESA	113507-82-7	0.730	U	0.730	0.100
FB-1-031124	3/11/2024 11:50	PFMPA	377-73-1	0.730	U	0.730	0.049
FB-1-031124	3/11/2024 11:50	PFMBA	863090-89-5	0.730	U	0.730	0.083
FB-1-031124	3/11/2024 11:50	NFDHA	151772-58-6	0.730	U	0.730	0.280
FB-1-031124	3/11/2024 11:50	9CLPF3ONSA	756426-58-1	0.730	U	0.730	0.190
FB-1-031124	3/11/2024 11:50	11CLPF3OUDSA	763051-92-9	0.730	U	0.730	0.190
FB-1-031124	3/11/2024 11:50	33FTCA	356-02-5	1.500	U	1.500	0.530
FB-1-031124	3/11/2024 11:50	53FTCA	914637-49-3	1.500	U	1.500	0.410
FB-1-031124	3/11/2024 11:50	73FTCA	812-70-4	1.500	U	1.500	0.510

Table 9B. PFAS Results for FB-2-031224

EPA Method 1633

All Concentrations Reported in Nanograms per Liter (ng/L)

StationName	SampleDate_Time	Parameter	CASNumber	Result	Flag	ReportingLimit	DetectionLimit
FB-2-031224	3/12/2024 12:00	PFBA	375-22-4	1.500	U	1.500	0.200
FB-2-031224	3/12/2024 12:00	PFPA	2706-90-3	0.760	U	0.760	0.062
FB-2-031224	3/12/2024 12:00	PFHXA	307-24-4	0.380	U	0.380	0.052
FB-2-031224	3/12/2024 12:00	PFHPA	375-85-9	0.380	U	0.380	0.039
FB-2-031224	3/12/2024 12:00	PFOA	335-67-1	0.380	U	0.380	0.140
FB-2-031224	3/12/2024 12:00	PFNA	375-95-1	0.380	U	0.380	0.077
FB-2-031224	3/12/2024 12:00	PFDA	335-76-2	0.380	U	0.380	0.096
FB-2-031224	3/12/2024 12:00	PFUNA	2058-94-8	0.380	U	0.380	0.150
FB-2-031224	3/12/2024 12:00	PFDOA	307-55-1	0.380	U	0.380	0.110
FB-2-031224	3/12/2024 12:00	PFTRIA	72629-94-8	0.380	U	0.380	0.190
FB-2-031224	3/12/2024 12:00	PFTEA	376-06-7	0.380	U	0.380	0.190
FB-2-031224	3/12/2024 12:00	PFHXDA	67905-19-5	0.380	U	0.380	0.190
FB-2-031224	3/12/2024 12:00	PFODA	16517-11-6	0.380	U	0.380	0.190
FB-2-031224	3/12/2024 12:00	PFBSA	375-73-5	0.380	U	0.380	0.035
FB-2-031224	3/12/2024 12:00	PFPEA	2706-91-4	0.380	U	0.380	0.059
FB-2-031224	3/12/2024 12:00	PFHXSA	355-46-4	0.380	U	0.380	0.030
FB-2-031224	3/12/2024 12:00	PFHPA	375-92-8	0.380	U	0.380	0.049
FB-2-031224	3/12/2024 12:00	PFOS	1763-23-1	0.380	U	0.380	0.060
FB-2-031224	3/12/2024 12:00	PFNSA	68259-12-1	0.380	U	0.380	0.120
FB-2-031224	3/12/2024 12:00	PFDSA	335-77-3	0.380	U	0.380	0.140
FB-2-031224	3/12/2024 12:00	PFDOA	79780-39-5	0.380	U	0.380	0.120
FB-2-031224	3/12/2024 12:00	42FTSA	757124-72-4	1.500	U	1.500	0.280
FB-2-031224	3/12/2024 12:00	62FTSA	27619-97-2	1.500	U	1.500	0.300
FB-2-031224	3/12/2024 12:00	82FTSA	39108-34-4	1.500	U	1.500	0.078
FB-2-031224	3/12/2024 12:00	102FTSA	120226-60-0	1.500	U	1.500	0.380
FB-2-031224	3/12/2024 12:00	FOSA	754-91-6	0.380	U	0.380	0.099
FB-2-031224	3/12/2024 12:00	NMEFOSA	31506-32-8	1.500	U	1.500	0.450
FB-2-031224	3/12/2024 12:00	NETFOSA	4151-50-2	1.500	U	1.500	0.390
FB-2-031224	3/12/2024 12:00	NMEFOSAA	2355-31-9	0.380	U	0.380	0.100
FB-2-031224	3/12/2024 12:00	NETFOSAA	2991-50-6	0.380	U	0.380	0.110
FB-2-031224	3/12/2024 12:00	NMEFOSE	24448-09-7	1.500	U	1.500	0.960
FB-2-031224	3/12/2024 12:00	NETFOSE	1691-99-2	1.500	U	1.500	0.990
FB-2-031224	3/12/2024 12:00	HFPODA	13252-13-6	0.760	U	0.760	0.170
FB-2-031224	3/12/2024 12:00	ADONA	919005-14-4	0.760	U	0.760	0.120
FB-2-031224	3/12/2024 12:00	PFEESA	113507-82-7	0.760	U	0.760	0.100
FB-2-031224	3/12/2024 12:00	PFMPA	377-73-1	0.760	U	0.760	0.051
FB-2-031224	3/12/2024 12:00	PFMBA	863090-89-5	0.760	U	0.760	0.086
FB-2-031224	3/12/2024 12:00	NFDHA	151772-58-6	0.760	U	0.760	0.280
FB-2-031224	3/12/2024 12:00	9CLPF3ONSA	756426-58-1	0.760	U	0.760	0.200
FB-2-031224	3/12/2024 12:00	11CLPF3OUDSA	763051-92-9	0.760	U	0.760	0.200
FB-2-031224	3/12/2024 12:00	33FTCA	356-02-5	1.500	U	1.500	0.540
FB-2-031224	3/12/2024 12:00	53FTCA	914637-49-3	1.500	U	1.500	0.420
FB-2-031224	3/12/2024 12:00	73FTCA	812-70-4	1.500	U	1.500	0.520

Table 9C. PFAS Results for FB-3-031324

EPA Method 1633

All Concentrations Reported in Nanograms per Liter (ng/L)

StationName	SampleDate_Time	Parameter	CASNumber	Result	Flag	ReportingLimit	DetectionLimit
FB-3-031324	3/13/2024 9:10	PFBA	375-22-4	1.500	U	1.500	0.200
FB-3-031324	3/13/2024 9:10	PFPA	2706-90-3	0.750	U	0.750	0.061
FB-3-031324	3/13/2024 9:10	PFHXA	307-24-4	0.380	U	0.380	0.052
FB-3-031324	3/13/2024 9:10	PFHPA	375-85-9	0.380	U	0.380	0.039
FB-3-031324	3/13/2024 9:10	PFOA	335-67-1	0.380	U	0.380	0.140
FB-3-031324	3/13/2024 9:10	PFNA	375-95-1	0.380	U	0.380	0.077
FB-3-031324	3/13/2024 9:10	PFDA	335-76-2	0.380	U	0.380	0.095
FB-3-031324	3/13/2024 9:10	PFUNA	2058-94-8	0.380	U	0.380	0.150
FB-3-031324	3/13/2024 9:10	PFDOA	307-55-1	0.380	U	0.380	0.110
FB-3-031324	3/13/2024 9:10	PFTRIA	72629-94-8	0.380	U	0.380	0.190
FB-3-031324	3/13/2024 9:10	PFTEA	376-06-7	0.380	U	0.380	0.190
FB-3-031324	3/13/2024 9:10	PFHXDA	67905-19-5	0.380	U	0.380	0.190
FB-3-031324	3/13/2024 9:10	PFODA	16517-11-6	0.380	U	0.380	0.190
FB-3-031324	3/13/2024 9:10	PFBSA	375-73-5	0.380	U	0.380	0.035
FB-3-031324	3/13/2024 9:10	PFPEA	2706-91-4	0.380	U	0.380	0.059
FB-3-031324	3/13/2024 9:10	PFHXSA	355-46-4	0.380	U	0.380	0.030
FB-3-031324	3/13/2024 9:10	PFHPSA	375-92-8	0.380	U	0.380	0.048
FB-3-031324	3/13/2024 9:10	PFOS	1763-23-1	0.380	U	0.380	0.060
FB-3-031324	3/13/2024 9:10	PFNSA	68259-12-1	0.380	U	0.380	0.120
FB-3-031324	3/13/2024 9:10	PFDSA	335-77-3	0.380	U	0.380	0.140
FB-3-031324	3/13/2024 9:10	PFDOA	79780-39-5	0.380	U	0.380	0.120
FB-3-031324	3/13/2024 9:10	42FTSA	757124-72-4	1.500	U	1.500	0.270
FB-3-031324	3/13/2024 9:10	62FTSA	27619-97-2	1.500	U	1.500	0.300
FB-3-031324	3/13/2024 9:10	82FTSA	39108-34-4	1.500	U	1.500	0.077
FB-3-031324	3/13/2024 9:10	102FTSA	120226-60-0	1.500	U	1.500	0.380
FB-3-031324	3/13/2024 9:10	FOSA	754-91-6	0.380	U	0.380	0.098
FB-3-031324	3/13/2024 9:10	NMEFOSA	31506-32-8	1.500	U	1.500	0.450
FB-3-031324	3/13/2024 9:10	NETFOSA	4151-50-2	1.500	U	1.500	0.390
FB-3-031324	3/13/2024 9:10	NMEFOSAA	2355-31-9	0.380	U	0.380	0.100
FB-3-031324	3/13/2024 9:10	NETFOSAA	2991-50-6	0.380	U	0.380	0.110
FB-3-031324	3/13/2024 9:10	NMEFOSE	24448-09-7	1.500	U	1.500	0.950
FB-3-031324	3/13/2024 9:10	NETFOSE	1691-99-2	1.500	U	1.500	0.980
FB-3-031324	3/13/2024 9:10	HFPODA	13252-13-6	0.750	U	0.750	0.160
FB-3-031324	3/13/2024 9:10	ADONA	919005-14-4	0.750	U	0.750	0.120
FB-3-031324	3/13/2024 9:10	PFEESA	113507-82-7	0.750	U	0.750	0.100
FB-3-031324	3/13/2024 9:10	PFMPA	377-73-1	0.750	U	0.750	0.051
FB-3-031324	3/13/2024 9:10	PFMBA	863090-89-5	0.750	U	0.750	0.085
FB-3-031324	3/13/2024 9:10	NFDHA	151772-58-6	0.750	U	0.750	0.280
FB-3-031324	3/13/2024 9:10	9CLPF3ONSA	756426-58-1	0.750	U	0.750	0.200
FB-3-031324	3/13/2024 9:10	11CLPF3OUDSA	763051-92-9	0.750	U	0.750	0.190
FB-3-031324	3/13/2024 9:10	33FTCA	356-02-5	1.500	U	1.500	0.540
FB-3-031324	3/13/2024 9:10	53FTCA	914637-49-3	1.500	U	1.500	0.420
FB-3-031324	3/13/2024 9:10	73FTCA	812-70-4	1.500	U	1.500	0.520

Table 9D. PFAS Results for FB-4-031424

## EPA Method 1633

All Concentrations Reported in Nanograms per Liter (ng/L)

StationName	SampleDate_Time	Parameter	CASNumber	Result	Flag	ReportingLimit	DetectionLimit
FB-4-031424	3/14/2024 13:50	PFBA	375-22-4	1.500	U	1.500	0.200
FB-4-031424	3/14/2024 13:50	PFPA	2706-90-3	0.760	U	0.760	0.062
FB-4-031424	3/14/2024 13:50	PFHXA	307-24-4	0.380	U	0.380	0.052
FB-4-031424	3/14/2024 13:50	PFHPA	375-85-9	0.380	U	0.380	0.039
FB-4-031424	3/14/2024 13:50	PFOA	335-67-1	0.380	U	0.380	0.150
FB-4-031424	3/14/2024 13:50	PFNA	375-95-1	0.380	U	0.380	0.078
FB-4-031424	3/14/2024 13:50	PFDA	335-76-2	0.380	U	0.380	0.097
FB-4-031424	3/14/2024 13:50	PFUNA	2058-94-8	0.380	U	0.380	0.150
FB-4-031424	3/14/2024 13:50	PFDOA	307-55-1	0.380	U	0.380	0.110
FB-4-031424	3/14/2024 13:50	PFTRIA	72629-94-8	0.380	U	0.380	0.190
FB-4-031424	3/14/2024 13:50	PFTEA	376-06-7	0.380	U	0.380	0.190
FB-4-031424	3/14/2024 13:50	PFHXDA	67905-19-5	0.380	U	0.380	0.190
FB-4-031424	3/14/2024 13:50	PFODA	16517-11-6	0.380	U	0.380	0.190
FB-4-031424	3/14/2024 13:50	PFBSA	375-73-5	0.380	U	0.380	0.035
FB-4-031424	3/14/2024 13:50	PFPEA	2706-91-4	0.380	U	0.380	0.060
FB-4-031424	3/14/2024 13:50	PFHXSA	355-46-4	0.380	U	0.380	0.030
FB-4-031424	3/14/2024 13:50	PFHPSA	375-92-8	0.380	U	0.380	0.049
FB-4-031424	3/14/2024 13:50	PFOS	1763-23-1	0.380	U	0.380	0.061
FB-4-031424	3/14/2024 13:50	PFNSA	68259-12-1	0.380	U	0.380	0.120
FB-4-031424	3/14/2024 13:50	PFDSA	335-77-3	0.380	U	0.380	0.140
FB-4-031424	3/14/2024 13:50	PFDOA	79780-39-5	0.380	U	0.380	0.120
FB-4-031424	3/14/2024 13:50	42FTSA	757124-72-4	1.500	U	1.500	0.280
FB-4-031424	3/14/2024 13:50	62FTSA	27619-97-2	1.500	U	1.500	0.300
FB-4-031424	3/14/2024 13:50	82FTSA	39108-34-4	1.500	U	1.500	0.078
FB-4-031424	3/14/2024 13:50	102FTSA	120226-60-0	1.500	U	1.500	0.380
FB-4-031424	3/14/2024 13:50	FOSA	754-91-6	0.380	U	0.380	0.099
FB-4-031424	3/14/2024 13:50	NMEFOSA	31506-32-8	1.500	U	1.500	0.450
FB-4-031424	3/14/2024 13:50	NETFOSA	4151-50-2	1.500	U	1.500	0.390
FB-4-031424	3/14/2024 13:50	NMEFOSAA	2355-31-9	0.380	U	0.380	0.100
FB-4-031424	3/14/2024 13:50	NETFOSAA	2991-50-6	0.380	U	0.380	0.110
FB-4-031424	3/14/2024 13:50	NMEFOSE	24448-09-7	1.500	U	1.500	0.970
FB-4-031424	3/14/2024 13:50	NETFOSE	1691-99-2	1.500	U	1.500	1.000
FB-4-031424	3/14/2024 13:50	HFPODA	13252-13-6	0.760	U	0.760	0.170
FB-4-031424	3/14/2024 13:50	ADONA	919005-14-4	0.760	U	0.760	0.120
FB-4-031424	3/14/2024 13:50	PFEESA	113507-82-7	0.760	U	0.760	0.100
FB-4-031424	3/14/2024 13:50	PFMPA	377-73-1	0.760	U	0.760	0.052
FB-4-031424	3/14/2024 13:50	PFMBA	863090-89-5	0.760	U	0.760	0.087
FB-4-031424	3/14/2024 13:50	NFDHA	151772-58-6	0.760	U	0.760	0.290
FB-4-031424	3/14/2024 13:50	9CLPF3ONSA	756426-58-1	0.760	U	0.760	0.200
FB-4-031424	3/14/2024 13:50	11CLPF3OUDSA	763051-92-9	0.760	U	0.760	0.200
FB-4-031424	3/14/2024 13:50	33FTCA	356-02-5	1.500	U	1.500	0.550
FB-4-031424	3/14/2024 13:50	53FTCA	914637-49-3	1.500	U	1.500	0.420
FB-4-031424	3/14/2024 13:50	73FTCA	812-70-4	1.500	U	1.500	0.530

Table 9E. PFAS Results for FB-5-031524

EPA Method 1633

All Concentrations Reported in Nanograms per Liter (ng/L)

StationName	SampleDate_Time	Parameter	CASNumber	Result	Flag	ReportingLimit	DetectionLimit
FB-5-031524	3/15/2024 12:10	PFBA	375-22-4	1.500	U	1.500	0.190
FB-5-031524	3/15/2024 12:10	PFPA	2706-90-3	0.098	J	0.750	0.061
FB-5-031524	3/15/2024 12:10	PFHXA	307-24-4	0.052	J	0.370	0.051
FB-5-031524	3/15/2024 12:10	PFHPA	375-85-9	0.370	U	0.370	0.038
FB-5-031524	3/15/2024 12:10	PFOA	335-67-1	0.370	U	0.370	0.140
FB-5-031524	3/15/2024 12:10	PFNA	375-95-1	0.370	U	0.370	0.077
FB-5-031524	3/15/2024 12:10	PFDA	335-76-2	0.370	U	0.370	0.095
FB-5-031524	3/15/2024 12:10	PFUNA	2058-94-8	0.370	U	0.370	0.150
FB-5-031524	3/15/2024 12:10	PFDOA	307-55-1	0.370	U	0.370	0.100
FB-5-031524	3/15/2024 12:10	PFTRIA	72629-94-8	0.370	U	0.370	0.190
FB-5-031524	3/15/2024 12:10	PFTEA	376-06-7	0.370	U	0.370	0.190
FB-5-031524	3/15/2024 12:10	PFHXDA	67905-19-5	0.370	U	0.370	0.190
FB-5-031524	3/15/2024 12:10	PFODA	16517-11-6	0.370	U	0.370	0.190
FB-5-031524	3/15/2024 12:10	PFBSA	375-73-5	0.370	U	0.370	0.034
FB-5-031524	3/15/2024 12:10	PFPEA	2706-91-4	0.370	U	0.370	0.059
FB-5-031524	3/15/2024 12:10	PFHXSA	355-46-4	0.370	U	0.370	0.030
FB-5-031524	3/15/2024 12:10	PFHPSA	375-92-8	0.370	U	0.370	0.048
FB-5-031524	3/15/2024 12:10	PFOS	1763-23-1	0.370	U	0.370	0.059
FB-5-031524	3/15/2024 12:10	PFNSA	68259-12-1	0.370	U	0.370	0.120
FB-5-031524	3/15/2024 12:10	PFDSA	335-77-3	0.370	U	0.370	0.140
FB-5-031524	3/15/2024 12:10	PFDOA	79780-39-5	0.370	U	0.370	0.120
FB-5-031524	3/15/2024 12:10	42FTSA	757124-72-4	1.500	U	1.500	0.270
FB-5-031524	3/15/2024 12:10	62FTSA	27619-97-2	1.500	U	1.500	0.290
FB-5-031524	3/15/2024 12:10	82FTSA	39108-34-4	1.500	U	1.500	0.077
FB-5-031524	3/15/2024 12:10	102FTSA	120226-60-0	1.500	U	1.500	0.370
FB-5-031524	3/15/2024 12:10	FOSA	754-91-6	0.370	U	0.370	0.097
FB-5-031524	3/15/2024 12:10	NMEFOSA	31506-32-8	1.500	U	1.500	0.440
FB-5-031524	3/15/2024 12:10	NETFOSA	4151-50-2	1.500	U	1.500	0.390
FB-5-031524	3/15/2024 12:10	NMEFOSAA	2355-31-9	0.370	U	0.370	0.099
FB-5-031524	3/15/2024 12:10	NETFOSAA	2991-50-6	0.370	U	0.370	0.110
FB-5-031524	3/15/2024 12:10	NMEFOSE	24448-09-7	1.500	U	1.500	0.950
FB-5-031524	3/15/2024 12:10	NETFOSE	1691-99-2	1.500	U	1.500	0.980
FB-5-031524	3/15/2024 12:10	HFPODA	13252-13-6	0.750	U	0.750	0.160
FB-5-031524	3/15/2024 12:10	ADONA	919005-14-4	0.750	U	0.750	0.120
FB-5-031524	3/15/2024 12:10	PFEEA	113507-82-7	0.750	U	0.750	0.100
FB-5-031524	3/15/2024 12:10	PFMPA	377-73-1	0.750	U	0.750	0.050
FB-5-031524	3/15/2024 12:10	PFMBA	863090-89-5	0.750	U	0.750	0.085
FB-5-031524	3/15/2024 12:10	NFDHA	151772-58-6	0.750	U	0.750	0.280
FB-5-031524	3/15/2024 12:10	9CLPF3ONSA	756426-58-1	0.750	U	0.750	0.200
FB-5-031524	3/15/2024 12:10	11CLPF3OUDSA	763051-92-9	0.750	U	0.750	0.190
FB-5-031524	3/15/2024 12:10	33FTCA	356-02-5	1.500	U	1.500	0.540
FB-5-031524	3/15/2024 12:10	53FTCA	914637-49-3	1.500	U	1.500	0.410
FB-5-031524	3/15/2024 12:10	73FTCA	812-70-4	1.500	U	1.500	0.520

Table 9F. PFAS Results for FB-6-031824

EPA Method 1633

All Concentrations Reported in Nanograms per Liter (ng/L)

StationName	SampleDate_Time	Parameter	CASNumber	Result	Flag	ReportingLimit	DetectionLimit
FB-6-031824	3/18/2024 13:15	PFBA	375-22-4	1.600	U	1.600	0.200
FB-6-031824	3/18/2024 13:15	PFPA	2706-90-3	0.140	J	0.780	0.063
FB-6-031824	3/18/2024 13:15	PFHXA	307-24-4	0.390	U	0.390	0.054
FB-6-031824	3/18/2024 13:15	PFHPA	375-85-9	0.390	U	0.390	0.040
FB-6-031824	3/18/2024 13:15	PFOA	335-67-1	0.170	J	0.390	0.150
FB-6-031824	3/18/2024 13:15	PFNA	375-95-1	0.390	U	0.390	0.080
FB-6-031824	3/18/2024 13:15	PFDA	335-76-2	0.390	U	0.390	0.099
FB-6-031824	3/18/2024 13:15	PFUNA	2058-94-8	0.390	U	0.390	0.160
FB-6-031824	3/18/2024 13:15	PFDOA	307-55-1	0.390	U	0.390	0.110
FB-6-031824	3/18/2024 13:15	PFTRIA	72629-94-8	0.390	U	0.390	0.200
FB-6-031824	3/18/2024 13:15	PFTEA	376-06-7	0.390	U	0.390	0.190
FB-6-031824	3/18/2024 13:15	PFHXDA	67905-19-5	0.390	U	0.390	0.200
FB-6-031824	3/18/2024 13:15	PFODA	16517-11-6	0.390	U	0.390	0.200
FB-6-031824	3/18/2024 13:15	PFBSA	375-73-5	0.390	U	0.390	0.036
FB-6-031824	3/18/2024 13:15	PFPEA	2706-91-4	0.390	U	0.390	0.061
FB-6-031824	3/18/2024 13:15	PFHXSA	355-46-4	0.390	U	0.390	0.031
FB-6-031824	3/18/2024 13:15	PFHPA	375-92-8	0.390	U	0.390	0.050
FB-6-031824	3/18/2024 13:15	PFOS	1763-23-1	0.390	U	0.390	0.062
FB-6-031824	3/18/2024 13:15	PFNSA	68259-12-1	0.390	U	0.390	0.120
FB-6-031824	3/18/2024 13:15	PFDSA	335-77-3	0.390	U	0.390	0.150
FB-6-031824	3/18/2024 13:15	PFDOA	79780-39-5	0.390	U	0.390	0.120
FB-6-031824	3/18/2024 13:15	42FTSA	757124-72-4	1.600	U	1.600	0.280
FB-6-031824	3/18/2024 13:15	62FTSA	27619-97-2	1.600	U	1.600	0.310
FB-6-031824	3/18/2024 13:15	82FTSA	39108-34-4	1.600	U	1.600	0.080
FB-6-031824	3/18/2024 13:15	102FTSA	120226-60-0	1.600	U	1.600	0.390
FB-6-031824	3/18/2024 13:15	FOSA	754-91-6	0.390	U	0.390	0.100
FB-6-031824	3/18/2024 13:15	NMEFOSA	31506-32-8	1.600	U	1.600	0.460
FB-6-031824	3/18/2024 13:15	NETFOSA	4151-50-2	1.600	U	1.600	0.400
FB-6-031824	3/18/2024 13:15	NMEFOSAA	2355-31-9	0.390	U	0.390	0.100
FB-6-031824	3/18/2024 13:15	NETFOSAA	2991-50-6	0.390	U	0.390	0.110
FB-6-031824	3/18/2024 13:15	NMEFOSE	24448-09-7	1.600	U	1.600	0.990
FB-6-031824	3/18/2024 13:15	NETFOSE	1691-99-2	1.600	U	1.600	1.000
FB-6-031824	3/18/2024 13:15	HFPODA	13252-13-6	0.780	U	0.780	0.170
FB-6-031824	3/18/2024 13:15	ADONA	919005-14-4	0.780	U	0.780	0.120
FB-6-031824	3/18/2024 13:15	PFEESA	113507-82-7	0.780	U	0.780	0.110
FB-6-031824	3/18/2024 13:15	PFMPA	377-73-1	0.780	U	0.780	0.053
FB-6-031824	3/18/2024 13:15	PFMBA	863090-89-5	0.780	U	0.780	0.089
FB-6-031824	3/18/2024 13:15	NFDHA	151772-58-6	0.780	U	0.780	0.290
FB-6-031824	3/18/2024 13:15	9CLPF3ONSA	756426-58-1	0.780	U	0.780	0.200
FB-6-031824	3/18/2024 13:15	11CLPF3OUDSA	763051-92-9	0.780	U	0.780	0.200
FB-6-031824	3/18/2024 13:15	33FTCA	356-02-5	1.600	U	1.600	0.560
FB-6-031824	3/18/2024 13:15	53FTCA	914637-49-3	1.600	U	1.600	0.430
FB-6-031824	3/18/2024 13:15	73FTCA	812-70-4	1.600	U	1.600	0.540

Table 9G. PFAS Results for EB-7-031924

EPA Method 1633

All Concentrations Reported in Nanograms per Liter (ng/L)

StationName	SampleDate_Time	Parameter	CASNumber	Result	Flag	ReportingLimit	DetectionLimit
EB-7-031924	3/19/2024 13:25	PFBA	375-22-4	1.400	U	1.400	0.190
EB-7-031924	3/19/2024 13:25	PFPA	2706-90-3	0.720	U	0.720	0.059
EB-7-031924	3/19/2024 13:25	PFHXA	307-24-4	0.360	U	0.360	0.050
EB-7-031924	3/19/2024 13:25	PFHPA	375-85-9	0.051		0.360	0.037
EB-7-031924	3/19/2024 13:25	PFOA	335-67-1	0.930	J	0.360	0.140
EB-7-031924	3/19/2024 13:25	PFNA	375-95-1	0.360	U	0.360	0.074
EB-7-031924	3/19/2024 13:25	PFDA	335-76-2	0.360	U	0.360	0.091
EB-7-031924	3/19/2024 13:25	PFUNA	2058-94-8	0.360	U	0.360	0.140
EB-7-031924	3/19/2024 13:25	PFDOA	307-55-1	0.360	U	0.360	0.100
EB-7-031924	3/19/2024 13:25	PFTRIA	72629-94-8	0.360	U	0.360	0.180
EB-7-031924	3/19/2024 13:25	PFTEA	376-06-7	0.360	U	0.360	0.180
EB-7-031924	3/19/2024 13:25	PFHXDA	67905-19-5	0.360	U	0.360	0.180
EB-7-031924	3/19/2024 13:25	PFODA	16517-11-6	0.360	U	0.360	0.180
EB-7-031924	3/19/2024 13:25	PFBSA	375-73-5	0.360	U	0.360	0.033
EB-7-031924	3/19/2024 13:25	PFPEA	2706-91-4	0.360	U	0.360	0.057
EB-7-031924	3/19/2024 13:25	PFHXSA	355-46-4	0.360	U	0.360	0.029
EB-7-031924	3/19/2024 13:25	PFHPA	375-92-8	0.360	U	0.360	0.046
EB-7-031924	3/19/2024 13:25	PFOS	1763-23-1	0.360	UJ	0.360	0.057
EB-7-031924	3/19/2024 13:25	PFNSA	68259-12-1	0.360	U	0.360	0.110
EB-7-031924	3/19/2024 13:25	PFDSA	335-77-3	0.360	U	0.360	0.140
EB-7-031924	3/19/2024 13:25	PFDOA	79780-39-5	0.360	U	0.360	0.110
EB-7-031924	3/19/2024 13:25	42FTSA	757124-72-4	1.400	U	1.400	0.260
EB-7-031924	3/19/2024 13:25	62FTSA	27619-97-2	1.400	U	1.400	0.280
EB-7-031924	3/19/2024 13:25	82FTSA	39108-34-4	1.400	U	1.400	0.074
EB-7-031924	3/19/2024 13:25	102FTSA	120226-60-0	1.400	U	1.400	0.360
EB-7-031924	3/19/2024 13:25	FOSA	754-91-6	0.360	U	0.360	0.094
EB-7-031924	3/19/2024 13:25	NMEFOSA	31506-32-8	1.400	R	1.400	0.430
EB-7-031924	3/19/2024 13:25	NETFOSA	4151-50-2	1.400	R	1.400	0.370
EB-7-031924	3/19/2024 13:25	NMEFOSAA	2355-31-9	0.360	U	0.360	0.096
EB-7-031924	3/19/2024 13:25	NETFOSAA	2991-50-6	0.360	U	0.360	0.100
EB-7-031924	3/19/2024 13:25	NMEFOSE	24448-09-7	1.400	U	1.400	0.910
EB-7-031924	3/19/2024 13:25	NETFOSE	1691-99-2	1.400	U	1.400	0.950
EB-7-031924	3/19/2024 13:25	HFPODA	13252-13-6	0.720	U	0.720	0.160
EB-7-031924	3/19/2024 13:25	ADONA	919005-14-4	0.720	U	0.720	0.110
EB-7-031924	3/19/2024 13:25	PFEESA	113507-82-7	0.720	U	0.720	0.098
EB-7-031924	3/19/2024 13:25	PFMPA	377-73-1	0.720	U	0.720	0.049
EB-7-031924	3/19/2024 13:25	PFMBA	863090-89-5	0.720	U	0.720	0.082
EB-7-031924	3/19/2024 13:25	NFDHA	151772-58-6	0.720	U	0.720	0.270
EB-7-031924	3/19/2024 13:25	9CLPF3ONSA	756426-58-1	0.720	U	0.720	0.190
EB-7-031924	3/19/2024 13:25	11CLPF3OUDSA	763051-92-9	0.720	U	0.720	0.190
EB-7-031924	3/19/2024 13:25	33FTCA	356-02-5	1.400	U	1.400	0.520
EB-7-031924	3/19/2024 13:25	53FTCA	914637-49-3	1.400	U	1.400	0.400
EB-7-031924	3/19/2024 13:25	73FTCA	812-70-4	1.400	U	1.400	0.500

Table 9H. PFAS Results for FB-8-032024

EPA Method 1633

All Concentrations Reported in Nanograms per Liter (ng/L)

StationName	SampleDate_Time	Parameter	CASNumber	Result	Flag	ReportingLimit	DetectionLimit
FB-8-032024	3/20/2024 13:45	PFBA	375-22-4	1.500	U	1.500	0.200
FB-8-032024	3/20/2024 13:45	PFPA	2706-90-3	0.760	U	0.760	0.062
FB-8-032024	3/20/2024 13:45	PFHXA	307-24-4	0.380	U	0.380	0.052
FB-8-032024	3/20/2024 13:45	PFHPA	375-85-9	0.380	U	0.380	0.039
FB-8-032024	3/20/2024 13:45	PFOA	335-67-1	0.290	J	0.380	0.150
FB-8-032024	3/20/2024 13:45	PFNA	375-95-1	0.380	U	0.380	0.078
FB-8-032024	3/20/2024 13:45	PFDA	335-76-2	0.380	U	0.380	0.097
FB-8-032024	3/20/2024 13:45	PFUNA	2058-94-8	0.380	U	0.380	0.150
FB-8-032024	3/20/2024 13:45	PFDOA	307-55-1	0.380	U	0.380	0.110
FB-8-032024	3/20/2024 13:45	PFTRIA	72629-94-8	0.380	U	0.380	0.190
FB-8-032024	3/20/2024 13:45	PFTEA	376-06-7	0.380	U	0.380	0.190
FB-8-032024	3/20/2024 13:45	PFHXDA	67905-19-5	0.380	U	0.380	0.190
FB-8-032024	3/20/2024 13:45	PFODA	16517-11-6	0.380	U	0.380	0.190
FB-8-032024	3/20/2024 13:45	PFBSA	375-73-5	0.380	U	0.380	0.035
FB-8-032024	3/20/2024 13:45	PFPEA	2706-91-4	0.380	U	0.380	0.060
FB-8-032024	3/20/2024 13:45	PFHXSA	355-46-4	0.380	U	0.380	0.030
FB-8-032024	3/20/2024 13:45	PFHPA	375-92-8	0.380	U	0.380	0.049
FB-8-032024	3/20/2024 13:45	PFOS	1763-23-1	0.130	UJ	0.380	0.061
FB-8-032024	3/20/2024 13:45	PFNSA	68259-12-1	0.380	U	0.380	0.120
FB-8-032024	3/20/2024 13:45	PFDSA	335-77-3	0.380	U	0.380	0.140
FB-8-032024	3/20/2024 13:45	PFDOA	79780-39-5	0.380	U	0.380	0.120
FB-8-032024	3/20/2024 13:45	42FTSA	757124-72-4	1.500	U	1.500	0.280
FB-8-032024	3/20/2024 13:45	62FTSA	27619-97-2	1.500	U	1.500	0.300
FB-8-032024	3/20/2024 13:45	82FTSA	39108-34-4	1.500	U	1.500	0.078
FB-8-032024	3/20/2024 13:45	102FTSA	120226-60-0	1.500	U	1.500	0.380
FB-8-032024	3/20/2024 13:45	FOSA	754-91-6	0.380	U	0.380	0.099
FB-8-032024	3/20/2024 13:45	NMEFOSA	31506-32-8	1.500	U	1.500	0.450
FB-8-032024	3/20/2024 13:45	NETFOSA	4151-50-2	1.500	U	1.500	0.390
FB-8-032024	3/20/2024 13:45	NMEFOSAA	2355-31-9	0.380	U	0.380	0.100
FB-8-032024	3/20/2024 13:45	NETFOSAA	2991-50-6	0.380	U	0.380	0.110
FB-8-032024	3/20/2024 13:45	NMEFOSE	24448-09-7	1.500	U	1.500	0.960
FB-8-032024	3/20/2024 13:45	NETFOSE	1691-99-2	1.500	U	1.500	1.000
FB-8-032024	3/20/2024 13:45	HFPODA	13252-13-6	0.760	U	0.760	0.170
FB-8-032024	3/20/2024 13:45	ADONA	919005-14-4	0.760	U	0.760	0.120
FB-8-032024	3/20/2024 13:45	PFEESA	113507-82-7	0.760	U	0.760	0.100
FB-8-032024	3/20/2024 13:45	PFMPA	377-73-1	0.760	U	0.760	0.051
FB-8-032024	3/20/2024 13:45	PFMBA	863090-89-5	0.760	U	0.760	0.087
FB-8-032024	3/20/2024 13:45	NFDHA	151772-58-6	0.760	U	0.760	0.290
FB-8-032024	3/20/2024 13:45	9CLPF3ONSA	756426-58-1	0.760	U	0.760	0.200
FB-8-032024	3/20/2024 13:45	11CLPF3OUDSA	763051-92-9	0.760	U	0.760	0.200
FB-8-032024	3/20/2024 13:45	33FTCA	356-02-5	1.500	U	1.500	0.550
FB-8-032024	3/20/2024 13:45	53FTCA	914637-49-3	1.500	U	1.500	0.420
FB-8-032024	3/20/2024 13:45	73FTCA	812-70-4	1.500	U	1.500	0.530

Table 9I. PFAS Results for FB-9-032124

EPA Method 1633

All Concentrations Reported in Nanograms per Liter (ng/L)

StationName	SampleDate_Time	Parameter	CASNumber	Result	Flag	ReportingLimit	DetectionLimit
FB-9-032124	3/21/2024 11:55	PFBA	375-22-4	0.290	J	1.500	0.190
FB-9-032124	3/21/2024 11:55	PFPA	2706-90-3	0.730	U	0.730	0.059
FB-9-032124	3/21/2024 11:55	PFHXA	307-24-4	0.370	U	0.370	0.050
FB-9-032124	3/21/2024 11:55	PFHPA	375-85-9	0.370	U	0.370	0.038
FB-9-032124	3/21/2024 11:55	PFOA	335-67-1	0.370	U	0.370	0.140
FB-9-032124	3/21/2024 11:55	PFNA	375-95-1	0.370	U	0.370	0.075
FB-9-032124	3/21/2024 11:55	PFDA	335-76-2	0.370	U	0.370	0.093
FB-9-032124	3/21/2024 11:55	PFUNA	2058-94-8	0.370	U	0.370	0.150
FB-9-032124	3/21/2024 11:55	PFDOA	307-55-1	0.370	U	0.370	0.100
FB-9-032124	3/21/2024 11:55	PFTRIA	72629-94-8	0.370	U	0.370	0.190
FB-9-032124	3/21/2024 11:55	PFTEA	376-06-7	0.370	U	0.370	0.180
FB-9-032124	3/21/2024 11:55	PFHXDA	67905-19-5	0.370	U	0.370	0.180
FB-9-032124	3/21/2024 11:55	PFODA	16517-11-6	0.370	U	0.370	0.180
FB-9-032124	3/21/2024 11:55	PFBSA	375-73-5	0.370	U	0.370	0.034
FB-9-032124	3/21/2024 11:55	PFPEA	2706-91-4	0.370	U	0.370	0.057
FB-9-032124	3/21/2024 11:55	PFHXSA	355-46-4	0.370	U	0.370	0.029
FB-9-032124	3/21/2024 11:55	PFHPA	375-92-8	0.370	U	0.370	0.047
FB-9-032124	3/21/2024 11:55	PFOS	1763-23-1	0.370	U	0.370	0.058
FB-9-032124	3/21/2024 11:55	PFNSA	68259-12-1	0.370	U	0.370	0.110
FB-9-032124	3/21/2024 11:55	PFDSA	335-77-3	0.370	U	0.370	0.140
FB-9-032124	3/21/2024 11:55	PFDOA	79780-39-5	0.370	U	0.370	0.110
FB-9-032124	3/21/2024 11:55	42FTSA	757124-72-4	1.500	U	1.500	0.270
FB-9-032124	3/21/2024 11:55	62FTSA	27619-97-2	1.500	U	1.500	0.290
FB-9-032124	3/21/2024 11:55	82FTSA	39108-34-4	1.500	U	1.500	0.075
FB-9-032124	3/21/2024 11:55	102FTSA	120226-60-0	1.500	U	1.500	0.370
FB-9-032124	3/21/2024 11:55	FOSA	754-91-6	0.370	U	0.370	0.095
FB-9-032124	3/21/2024 11:55	NMEFOSA	31506-32-8	1.500	U	1.500	0.430
FB-9-032124	3/21/2024 11:55	NETFOSA	4151-50-2	1.500	U	1.500	0.380
FB-9-032124	3/21/2024 11:55	NMEFOSAA	2355-31-9	0.370	U	0.370	0.097
FB-9-032124	3/21/2024 11:55	NETFOSAA	2991-50-6	0.370	U	0.370	0.110
FB-9-032124	3/21/2024 11:55	NMEFOSE	24448-09-7	1.500	U	1.500	0.930
FB-9-032124	3/21/2024 11:55	NETFOSE	1691-99-2	1.500	U	1.500	0.960
FB-9-032124	3/21/2024 11:55	HFPODA	13252-13-6	0.730	U	0.730	0.160
FB-9-032124	3/21/2024 11:55	ADONA	919005-14-4	0.730	U	0.730	0.110
FB-9-032124	3/21/2024 11:55	PFEESA	113507-82-7	0.730	U	0.730	0.100
FB-9-032124	3/21/2024 11:55	PFMPA	377-73-1	0.730	U	0.730	0.049
FB-9-032124	3/21/2024 11:55	PFMBA	863090-89-5	0.730	U	0.730	0.083
FB-9-032124	3/21/2024 11:55	NFDHA	151772-58-6	0.730	U	0.730	0.280
FB-9-032124	3/21/2024 11:55	9CLPF3ONSA	756426-58-1	0.730	U	0.730	0.190
FB-9-032124	3/21/2024 11:55	11CLPF3OUDSA	763051-92-9	0.730	U	0.730	0.190
FB-9-032124	3/21/2024 11:55	33FTCA	356-02-5	1.500	U	1.500	0.530
FB-9-032124	3/21/2024 11:55	53FTCA	914637-49-3	1.500	U	1.500	0.410
FB-9-032124	3/21/2024 11:55	73FTCA	812-70-4	1.500	U	1.500	0.510

Table 10A. PFAS Results for SB-1-031124

EPA Method 1633

All Concentrations Reported in Nanograms per Liter (ng/L)

StationName	SampleDate_Time	Parameter	CASNumber	Result	Flag	ReportingLimit	DetectionLimit
SB-1-031124	3/11/2024 12:00	PFBA	375-22-4	1.400	U	1.400	0.190
SB-1-031124	3/11/2024 12:00	PFPA	2706-90-3	0.720	U	0.720	0.058
SB-1-031124	3/11/2024 12:00	PFHXA	307-24-4	0.360	U	0.360	0.049
SB-1-031124	3/11/2024 12:00	PFHPA	375-85-9	0.360	U	0.360	0.037
SB-1-031124	3/11/2024 12:00	PFOA	335-67-1	0.360	U	0.360	0.140
SB-1-031124	3/11/2024 12:00	PFNA	375-95-1	0.360	U	0.360	0.074
SB-1-031124	3/11/2024 12:00	PFDA	335-76-2	0.360	U	0.360	0.091
SB-1-031124	3/11/2024 12:00	PFUNA	2058-94-8	0.360	U	0.360	0.140
SB-1-031124	3/11/2024 12:00	PFDOA	307-55-1	0.360	U	0.360	0.100
SB-1-031124	3/11/2024 12:00	PFTRIA	72629-94-8	0.360	U	0.360	0.180
SB-1-031124	3/11/2024 12:00	PFTEA	376-06-7	0.360	U	0.360	0.180
SB-1-031124	3/11/2024 12:00	PFHXDA	67905-19-5	0.360	U	0.360	0.180
SB-1-031124	3/11/2024 12:00	PFODA	16517-11-6	0.360	J	0.360	0.180
SB-1-031124	3/11/2024 12:00	PFBSA	375-73-5	0.360	U	0.360	0.033
SB-1-031124	3/11/2024 12:00	PFPEA	2706-91-4	0.360	U	0.360	0.056
SB-1-031124	3/11/2024 12:00	PFHXSA	355-46-4	0.360	U	0.360	0.028
SB-1-031124	3/11/2024 12:00	PFHPSA	375-92-8	0.360	U	0.360	0.046
SB-1-031124	3/11/2024 12:00	PFOS	1763-23-1	0.360	U	0.360	0.057
SB-1-031124	3/11/2024 12:00	PFNSA	68259-12-1	0.360	U	0.360	0.110
SB-1-031124	3/11/2024 12:00	PFDSA	335-77-3	0.360	U	0.360	0.140
SB-1-031124	3/11/2024 12:00	PFDOA	79780-39-5	0.360	U	0.360	0.110
SB-1-031124	3/11/2024 12:00	42FTSA	757124-72-4	1.400	U	1.400	0.260
SB-1-031124	3/11/2024 12:00	62FTSA	27619-97-2	1.400	U	1.400	0.280
SB-1-031124	3/11/2024 12:00	82FTSA	39108-34-4	1.400	U	1.400	0.074
SB-1-031124	3/11/2024 12:00	102FTSA	120226-60-0	1.400	U	1.400	0.360
SB-1-031124	3/11/2024 12:00	FOSA	754-91-6	0.360	U	0.360	0.094
SB-1-031124	3/11/2024 12:00	NMEFOSA	31506-32-8	1.400	U	1.400	0.430
SB-1-031124	3/11/2024 12:00	NETFOSA	4151-50-2	1.400	U	1.400	0.370
SB-1-031124	3/11/2024 12:00	NMEFOSAA	2355-31-9	0.360	U	0.360	0.095
SB-1-031124	3/11/2024 12:00	NETFOSAA	2991-50-6	0.360	U	0.360	0.100
SB-1-031124	3/11/2024 12:00	NMEFOSE	24448-09-7	1.400	U	1.400	0.910
SB-1-031124	3/11/2024 12:00	NETFOSE	1691-99-2	1.400	U	1.400	0.940
SB-1-031124	3/11/2024 12:00	HFPODA	13252-13-6	0.720	U	0.720	0.160
SB-1-031124	3/11/2024 12:00	ADONA	919005-14-4	0.720	U	0.720	0.110
SB-1-031124	3/11/2024 12:00	PFEESA	113507-82-7	0.720	U	0.720	0.098
SB-1-031124	3/11/2024 12:00	PFMPA	377-73-1	0.720	U	0.720	0.048
SB-1-031124	3/11/2024 12:00	PFMBA	863090-89-5	0.720	U	0.720	0.082
SB-1-031124	3/11/2024 12:00	NFDHA	151772-58-6	0.720	U	0.720	0.270
SB-1-031124	3/11/2024 12:00	9CLPF3ONSA	756426-58-1	0.720	U	0.720	0.190
SB-1-031124	3/11/2024 12:00	11CLPF3OUDSA	763051-92-9	0.720	U	0.720	0.190
SB-1-031124	3/11/2024 12:00	33FTCA	356-02-5	1.400	U	1.400	0.520
SB-1-031124	3/11/2024 12:00	53FTCA	914637-49-3	1.400	U	1.400	0.400
SB-1-031124	3/11/2024 12:00	73FTCA	812-70-4	1.400	U	1.400	0.500



Table 10B. PFAS Results for SB-2-031824

EPA Method 1633

All Concentrations Reported in Nanograms per Liter (ng/L)

StationName	SampleDate_Time	Parameter	CASNumber	Result	Flag	ReportingLimit	DetectionLimit
SB-2-031824	3/18/2024 13:05	PFBA	375-22-4	1.500	U	1.500	0.190
SB-2-031824	3/18/2024 13:05	PFPA	2706-90-3	0.110	J	0.740	0.060
SB-2-031824	3/18/2024 13:05	PFHXA	307-24-4	0.370	U	0.370	0.051
SB-2-031824	3/18/2024 13:05	PFHPA	375-85-9	0.370	U	0.370	0.038
SB-2-031824	3/18/2024 13:05	PFOA	335-67-1	0.200	J	0.370	0.140
SB-2-031824	3/18/2024 13:05	PFNA	375-95-1	0.370	U	0.370	0.076
SB-2-031824	3/18/2024 13:05	PFDA	335-76-2	0.370	U	0.370	0.094
SB-2-031824	3/18/2024 13:05	PFUNA	2058-94-8	0.370	U	0.370	0.150
SB-2-031824	3/18/2024 13:05	PFDOA	307-55-1	0.370	U	0.370	0.100
SB-2-031824	3/18/2024 13:05	PFTRIA	72629-94-8	0.370	U	0.370	0.190
SB-2-031824	3/18/2024 13:05	PFTEA	376-06-7	0.370	U	0.370	0.180
SB-2-031824	3/18/2024 13:05	PFHXDA	67905-19-5	0.370	U	0.370	0.190
SB-2-031824	3/18/2024 13:05	PFODA	16517-11-6	0.370	U	0.370	0.190
SB-2-031824	3/18/2024 13:05	PFBSA	375-73-5	0.370	U	0.370	0.034
SB-2-031824	3/18/2024 13:05	PFPEA	2706-91-4	0.370	U	0.370	0.058
SB-2-031824	3/18/2024 13:05	PFHXSA	355-46-4	0.370	U	0.370	0.029
SB-2-031824	3/18/2024 13:05	PFHPA	375-92-8	0.370	U	0.370	0.048
SB-2-031824	3/18/2024 13:05	PFOS	1763-23-1	0.071	J	0.370	0.059
SB-2-031824	3/18/2024 13:05	PFNSA	68259-12-1	0.370	U	0.370	0.110
SB-2-031824	3/18/2024 13:05	PFDSA	335-77-3	0.370	U	0.370	0.140
SB-2-031824	3/18/2024 13:05	PFDOA	79780-39-5	0.370	U	0.370	0.110
SB-2-031824	3/18/2024 13:05	42FTSA	757124-72-4	1.500	U	1.500	0.270
SB-2-031824	3/18/2024 13:05	62FTSA	27619-97-2	1.500	U	1.500	0.290
SB-2-031824	3/18/2024 13:05	82FTSA	39108-34-4	1.500	U	1.500	0.076
SB-2-031824	3/18/2024 13:05	102FTSA	120226-60-0	1.500	U	1.500	0.370
SB-2-031824	3/18/2024 13:05	FOSA	754-91-6	0.370	U	0.370	0.096
SB-2-031824	3/18/2024 13:05	NMEFOSA	31506-32-8	1.500	U	1.500	0.440
SB-2-031824	3/18/2024 13:05	NETFOSA	4151-50-2	1.500	U	1.500	0.380
SB-2-031824	3/18/2024 13:05	NMEFOSAA	2355-31-9	0.370	U	0.370	0.098
SB-2-031824	3/18/2024 13:05	NETFOSAA	2991-50-6	0.370	U	0.370	0.110
SB-2-031824	3/18/2024 13:05	NMEFOSE	24448-09-7	1.500	U	1.500	0.940
SB-2-031824	3/18/2024 13:05	NETFOSE	1691-99-2	1.500	U	1.500	0.970
SB-2-031824	3/18/2024 13:05	HFPODA	13252-13-6	0.740	U	0.740	0.160
SB-2-031824	3/18/2024 13:05	ADONA	919005-14-4	0.740	U	0.740	0.110
SB-2-031824	3/18/2024 13:05	PFEESA	113507-82-7	0.740	U	0.740	0.100
SB-2-031824	3/18/2024 13:05	PFMPA	377-73-1	0.740	U	0.740	0.050
SB-2-031824	3/18/2024 13:05	PFMBA	863090-89-5	0.740	U	0.740	0.084
SB-2-031824	3/18/2024 13:05	NFDHA	151772-58-6	0.740	U	0.740	0.280
SB-2-031824	3/18/2024 13:05	9CLPF3ONSA	756426-58-1	0.740	U	0.740	0.190
SB-2-031824	3/18/2024 13:05	11CLPF3OUDSA	763051-92-9	0.740	U	0.740	0.190
SB-2-031824	3/18/2024 13:05	33FTCA	356-02-5	1.500	U	1.500	0.530
SB-2-031824	3/18/2024 13:05	53FTCA	914637-49-3	1.500	U	1.500	0.410
SB-2-031824	3/18/2024 13:05	73FTCA	812-70-4	1.500	U	1.500	0.510

**Notes**

DUP	Duplicate
J	Estimated value; the analyte was detected, but the concentration is approximate.
MCL	Maximum Contaminant Level
ND	Not detected
NE	Not Established
RSL	Regional Screening Level
U	Non-detect
UJ	Non-detect; the analyte was not detected, and the detection limit is estimated.
	Yellow fill indicates result is greater than or equal to the respective MCL.
	Plum fill indicates result is greater than or equal to the respective RSL.

## FIGURES

## FIGURES

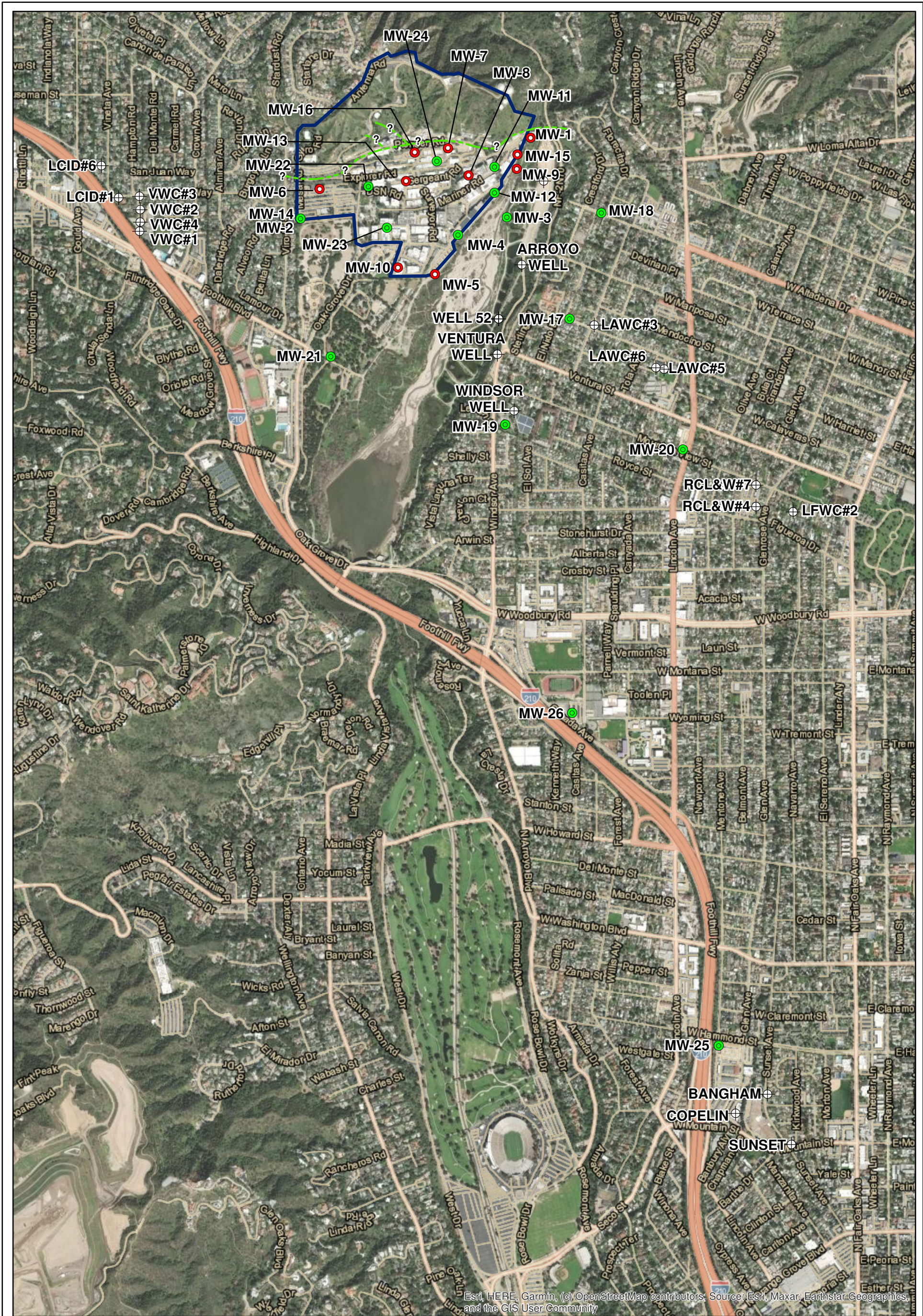

Esri, HERE, Garmin, (c) OpenStreetMap contributors, Source: Esri, Maxar, Earthstar Geographics, and the GIS User Community

**Legend**

- Deep Multi-Port Monitoring Well Location
- Shallow Monitoring Well Location
- ⊕ Municipal Production Well
- Approximate Location of Thrust Fault
- JPL Facility Boundary



0 500 1,000 1,500  
Feet



**Locations of JPL Groundwater Monitoring Wells and Nearby Municipal Production Wells**

DESIGNED BY JHG	JPL - Pasadena, CA	Figure 1
DRAWN BY JHG		
CHECKED BY DC	Contract No: W912PL21D0021	April 2025

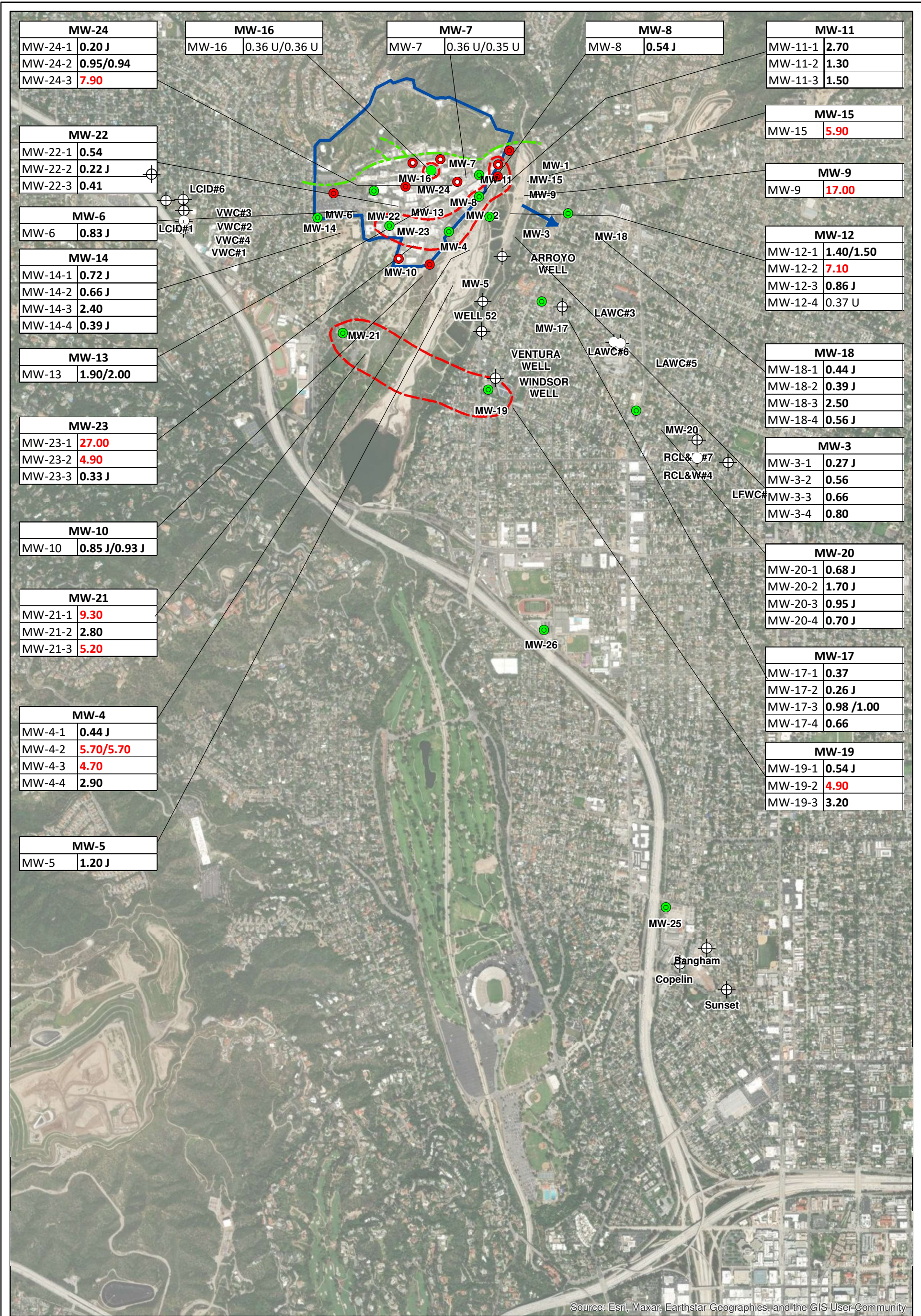

Source: Esri, Maxar, Earthstar Geographics, and the GIS User Community

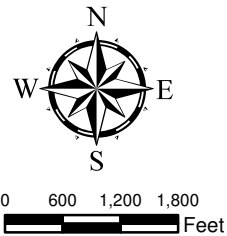

**Legend**

- Deep Multi-Port Monitoring Well Location
- Shallow Monitoring Well Location
- JPL Facility Boundary
- Approximate Location of Thrust Fault
- Estimated Isoconcentration Line (4.0 ng/L)
- Groundwater Flow Direction

MW-8	Well ID
-1   0.5U	
Screen number	Concentration in nanograms per liter
	J = Detected estimated value
	U = Not detected estimated value
<p><b>Bold font indicates detected concentration below the screening level;</b>  <b>Red font indicates concentration exceeds screening level.</b></p>	



**PFOA - Perfluorooctanoic Acid**

DESIGNED BY JHG	JPL - Pasadena, CA	Figure 2
DRAWN BY JHG	Contract No: W912PL21D0021	August 2024
CHECKED BY DC		

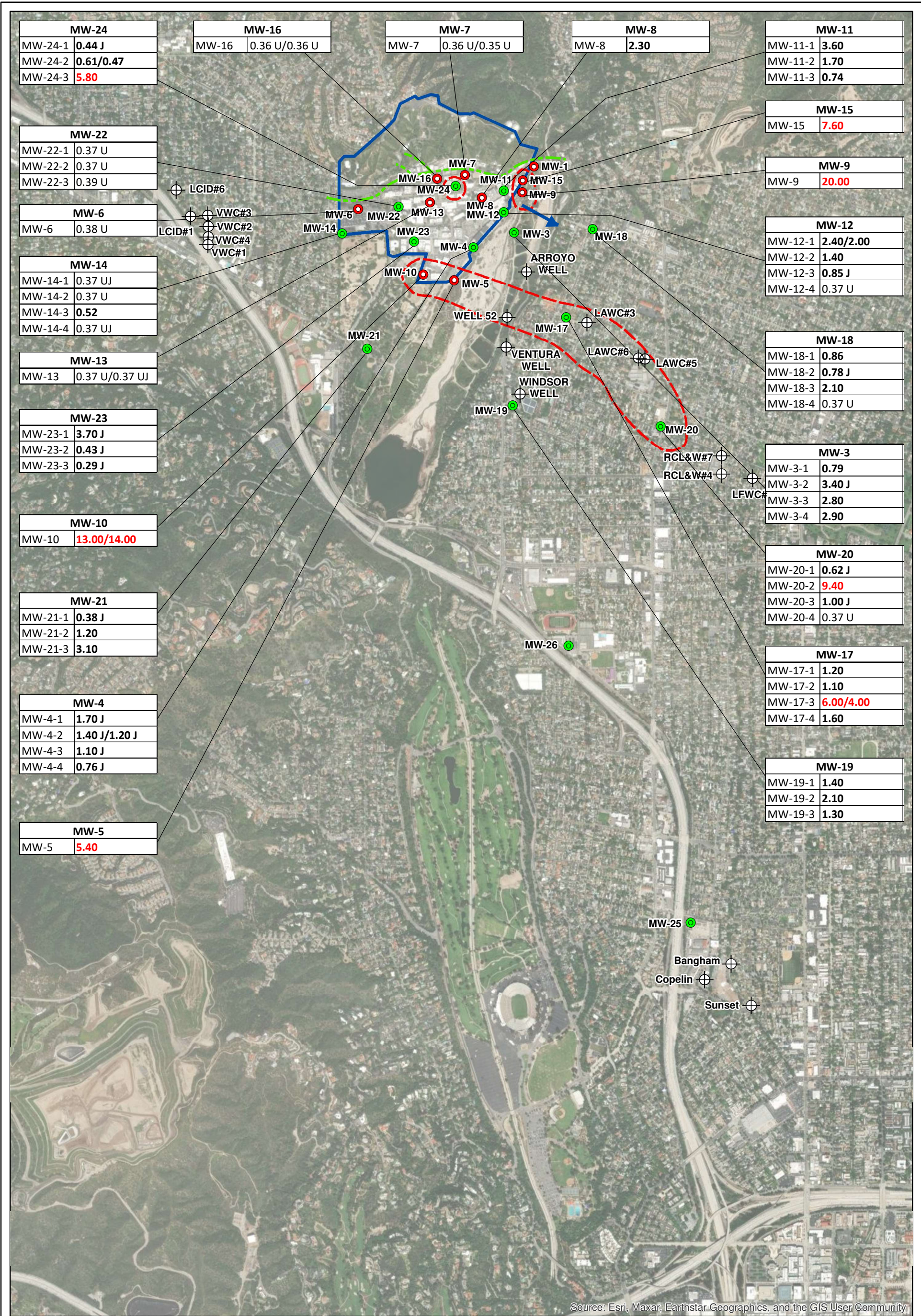

Source: Esri, Maxar, Earthstar Geographics, and the GIS User Community

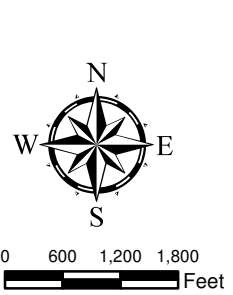

- Legend**
- Deep Multi-Port Monitoring Well Location
  - Shallow Monitoring Well Location
  - Municipal Production Well
  - JPL Facility Boundary
  - Approximate Location of Thrust Fault
  - Estimated Isoconcentration Line (4.0 ng/L)
  - Groundwater Flow Direction

**MW-8**  
-1 | 0.5U

Well ID

Screen number

Concentration in nanograms per liter

J = Detected estimated value  
U = Not detected estimated value

Bold font indicates detected concentration below the screening level;  
Red font indicates concentration exceeds screening level.

**PFOS - Perfluorooctanesulfonic Acid**

DESIGNED BY	JPL - Pasadena, CA	Figure 3
DRAWN BY		
CHECKED BY	Contract No: W912PL21D0021	August 2024
DC		

MW-24	
MW-24-1	<b>0.44 J</b>
MW-24-2	<b>0.61/0.47</b>
MW-24-3	<b>5.80</b>

MW-16	
MW-16	0.36 U/0.36 U

MW-7	
MW-7	0.36 U/0.35 U

MW-8	
MW-8	<b>2.30</b>

MW-11	
MW-11-1	<b>3.60</b>
MW-11-2	<b>1.70</b>
MW-11-3	<b>0.74</b>

MW-22	
MW-22-1	0.37 U
MW-22-2	0.37 U
MW-22-3	0.39 U

MW-15	
MW-15	<b>7.60</b>

MW-9	
MW-9	<b>20.00</b>

MW-6	
MW-6	0.38 U

MW-12	
MW-12-1	<b>2.40/2.00</b>
MW-12-2	<b>1.40</b>
MW-12-3	<b>0.85 J</b>
MW-12-4	0.37 U

MW-14	
MW-14-1	0.37 UJ
MW-14-2	0.37 U
MW-14-3	<b>0.52</b>
MW-14-4	0.37 UJ

MW-18	
MW-18-1	<b>0.86</b>
MW-18-2	<b>0.78 J</b>
MW-18-3	<b>2.10</b>
MW-18-4	0.37 U

MW-13	
MW-13	0.37 U/0.37 UJ

MW-3	
MW-3-1	<b>0.79</b>
MW-3-2	<b>3.40 J</b>
MW-3-3	<b>2.80</b>
MW-3-4	<b>2.90</b>

MW-23	
MW-23-1	<b>3.70 J</b>
MW-23-2	<b>0.43 J</b>
MW-23-3	<b>0.29 J</b>

MW-20	
MW-20-1	<b>0.62 J</b>
MW-20-2	<b>9.40</b>
MW-20-3	<b>1.00 J</b>
MW-20-4	0.37 U

MW-10	
MW-10	<b>13.00/14.00</b>

MW-21	
MW-21-1	<b>0.38 J</b>
MW-21-2	<b>1.20</b>
MW-21-3	<b>3.10</b>

MW-17	
MW-17-1	<b>1.20</b>
MW-17-2	<b>1.10</b>
MW-17-3	<b>6.00/4.00</b>
MW-17-4	<b>1.60</b>

MW-4	
MW-4-1	<b>1.70 J</b>
MW-4-2	<b>1.40 J/1.20 J</b>
MW-4-3	<b>1.10 J</b>
MW-4-4	<b>0.76 J</b>

MW-19	
MW-19-1	<b>1.40</b>
MW-19-2	<b>2.10</b>
MW-19-3	<b>1.30</b>

MW-5	
MW-5	<b>5.40</b>

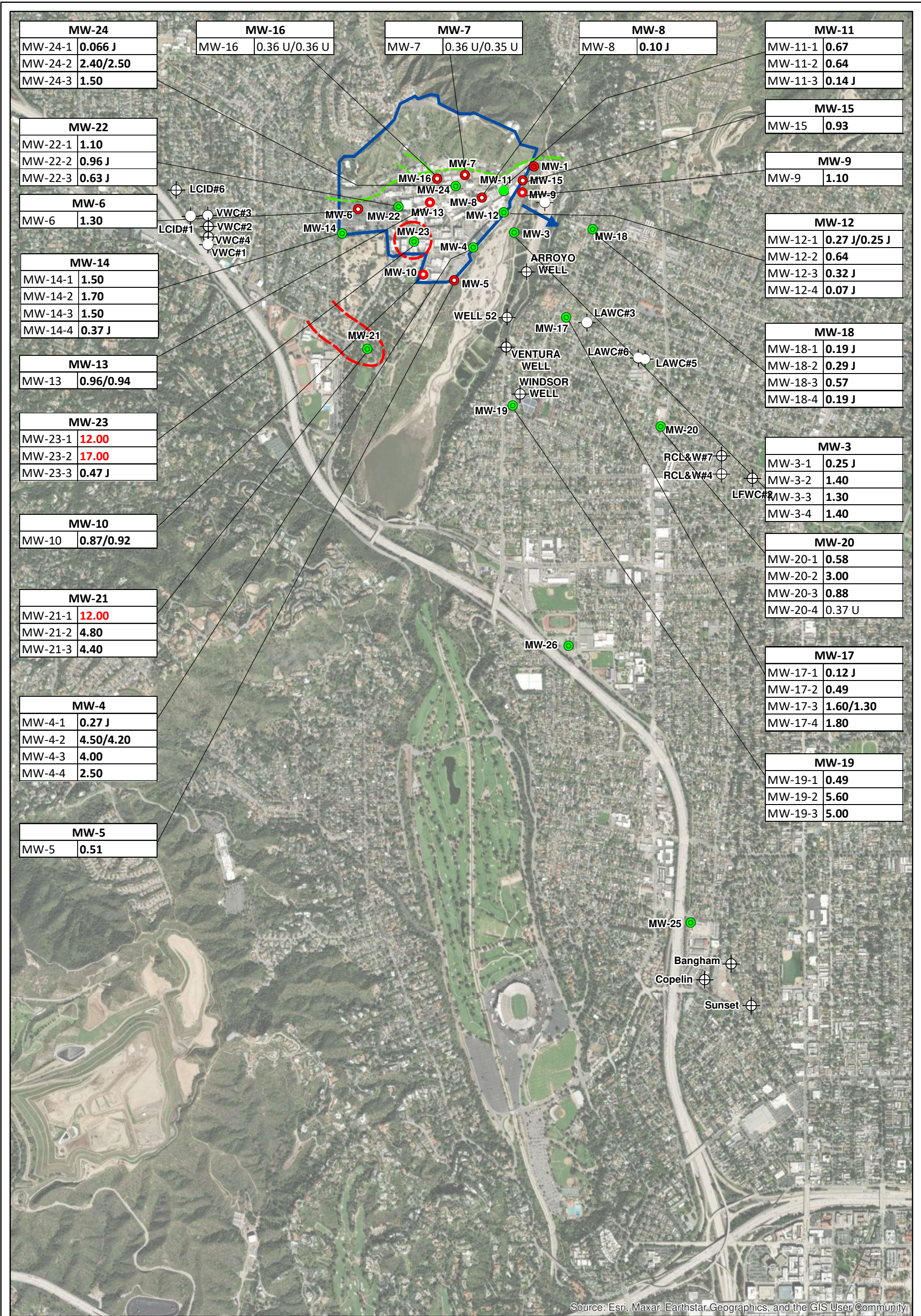

Source: Esri, Maxar, Earthstar Geographics, and the GIS User Community

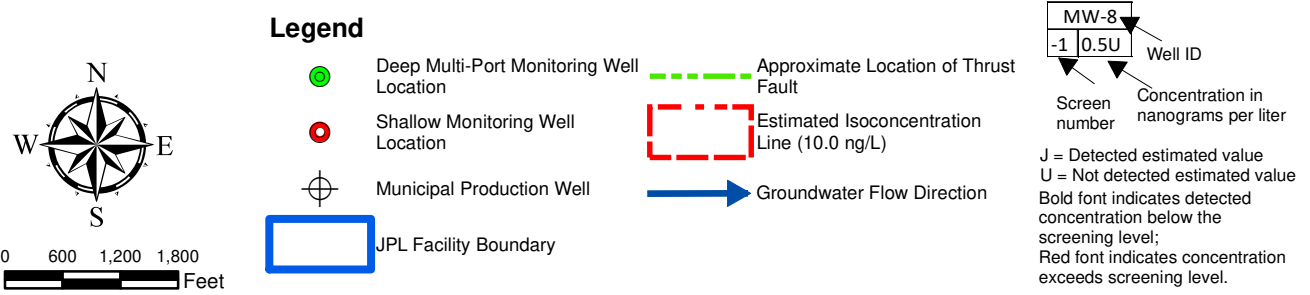

MW-8	-1	0.5U	Well ID
	Screen number	Concentration in nanograms per liter	

J = Detected estimated value  
 U = Not detected estimated value  
 Bold font indicates detected concentration below the screening level;  
 Red font indicates concentration exceeds screening level.



**PFHxS - Perfluorohexane Sulfonate**

DESIGNED BY JHG	JPL - Pasadena, CA	Figure 4
DRAWN BY JHG		
CHECKED BY DC	Contract No: W912PL21D0021	April 2025

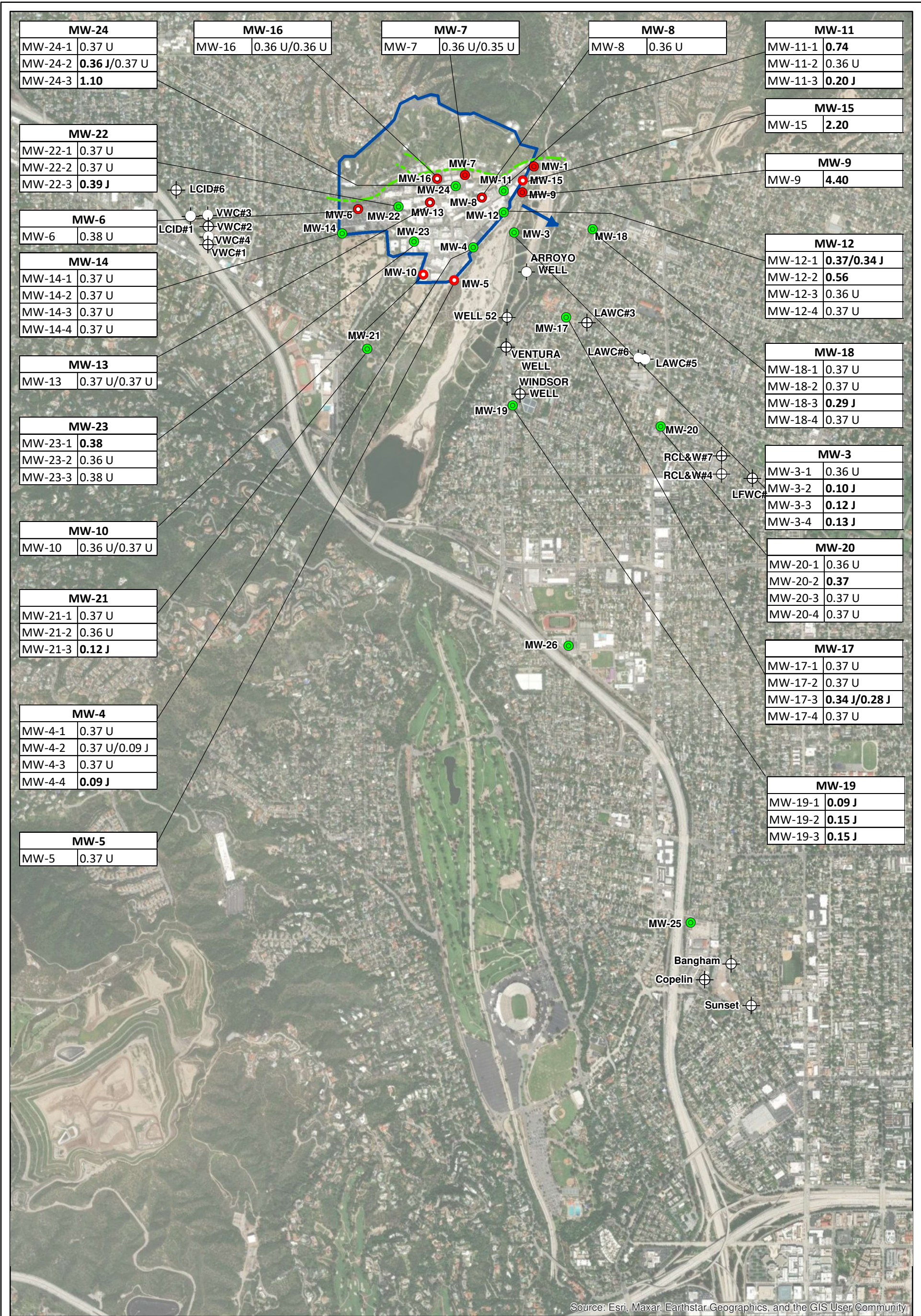

Source: Esri, Maxar, Earthstar Geographics, and the GIS User Community

**Legend**

- Deep Multi-Port Monitoring Well Location
- Shallow Monitoring Well Location
- Municipal Production Well
- JPL Facility Boundary
- Approximate Location of Thrust Fault
- Groundwater Flow Direction

MW-8	-1	0.5U	Well ID
	Screen number	Concentration in nanograms per liter	

J = Detected estimated value  
 U = Not detected estimated value  
**Bold font** indicates detected concentration below the screening level;  
**Red font** indicates concentration exceeds screening level.

<b>PFNA - Perfluorononanoic Acid</b>		
DESIGNED BY JHG	JPL - Pasadena, CA	Figure 5
DRAWN BY JHG		
CHECKED BY DC	Contract No: W912PL21D0021	August 2024

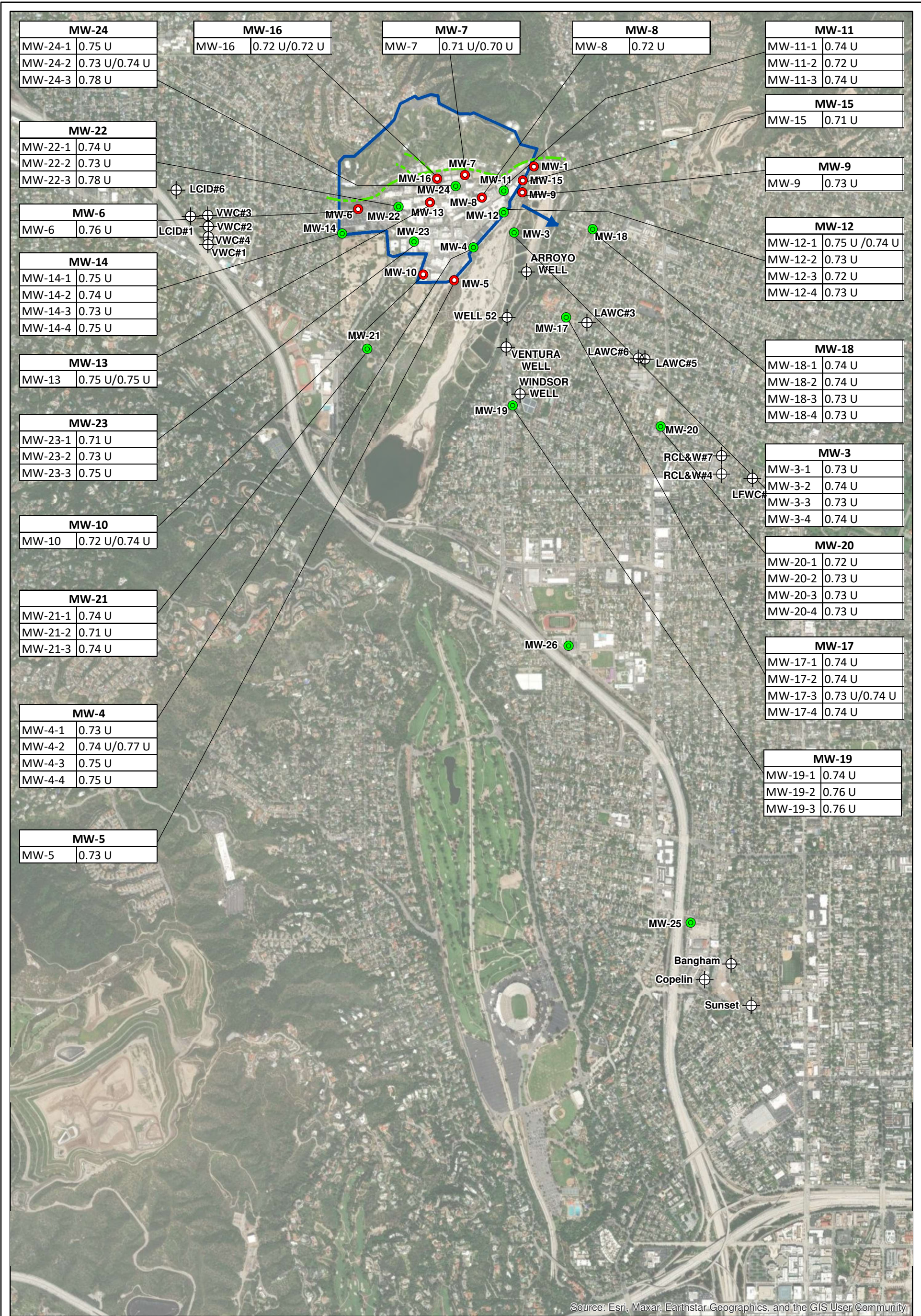

Source: Esri, Maxar, Earthstar Geographics, and the GIS User Community

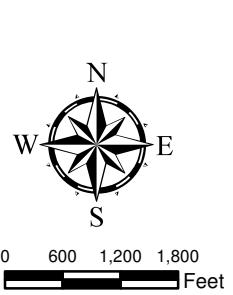

- Legend**
- Deep Multi-Port Monitoring Well Location
  - Shallow Monitoring Well Location
  - Municipal Production Well
  - JPL Facility Boundary
  - Approximate Location of Thrust Fault
  - Groundwater Flow Direction

**MW-8**  
-1 | 0.5U

Well ID  
Screen number  
Concentration in nanograms per liter

U = Not detected estimated value

Bold font indicates detected concentration below the screening level;  
Red font indicates concentration exceeds screening level.

**HFPO-DA (GenX Chemicals)  
Hexafluoropropylene Oxide Dimer Acid**

DESIGNED BY JHG	JPL - Pasadena, CA	Figure 6
DRAWN BY JHG	Contract No: W912PL21D0021	August 2024
CHECKED BY DC		

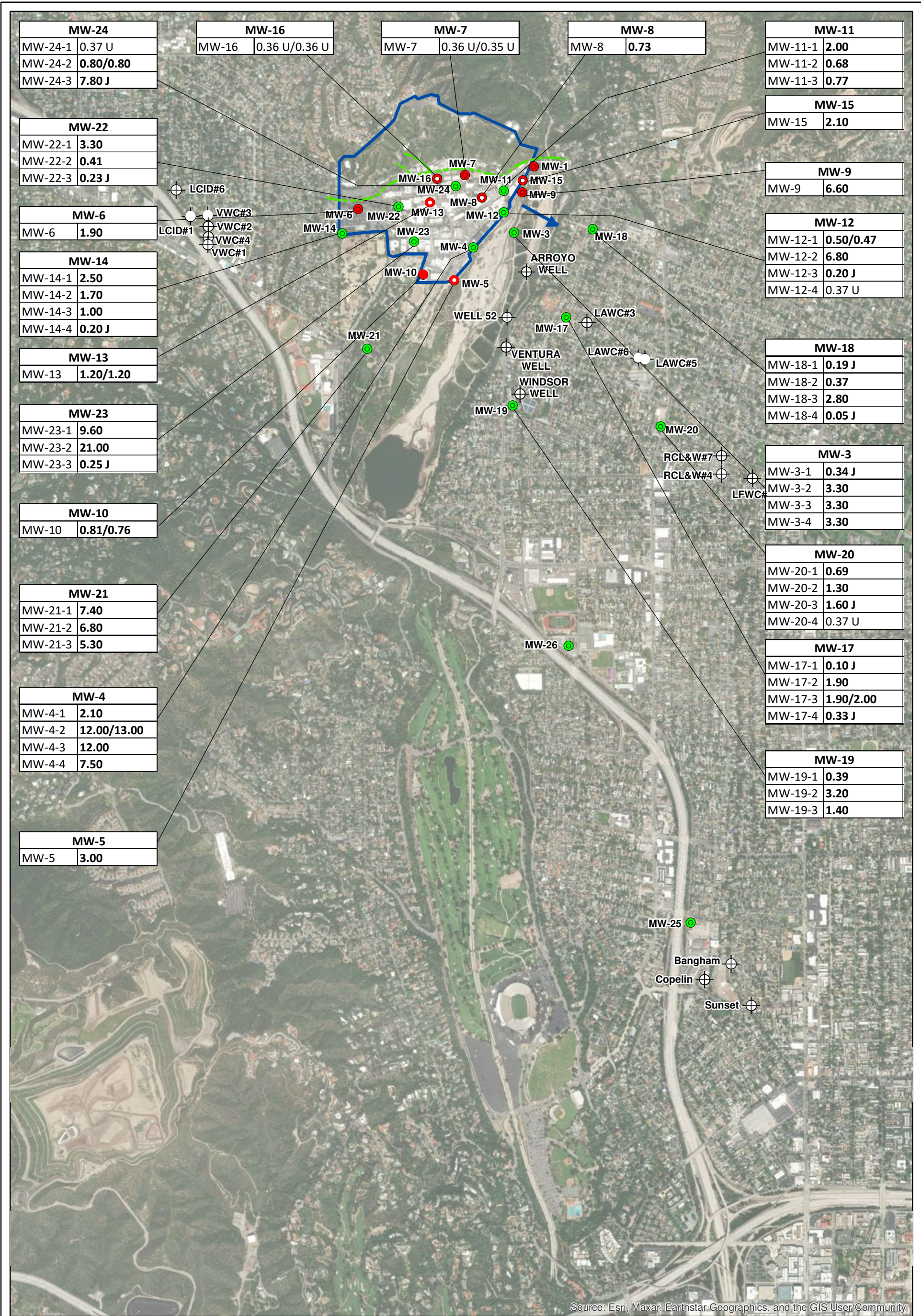

Source: Esri, Maxar, Earthstar Geographics, and the GIS User Community

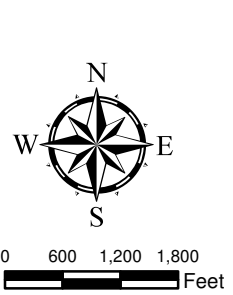

- Legend**
- Deep Multi-Port Monitoring Well Location
  - Shallow Monitoring Well Location
  - Municipal Production Well
  - JPL Facility Boundary
  - Approximate Location of Thrust Fault
  - Groundwater Flow Direction

MW-8	1	0.5U	Well ID
			Screen number
			Concentration in nanograms per liter

J = Detected estimated value  
 U = Not detected estimated value  
 Bold font indicates detected concentration.

**PFBS - Perfluorobutanesulfonic Acid**

DESIGNED BY JHG	JPL - Pasadena, CA	Figure 7	
DRAWN BY JHG		Contract No: W912PL21D0021	
CHECKED BY DC			August 2024

MW-24	
MW-24-1	0.37 U
MW-24-2	<b>0.80/0.80</b>
MW-24-3	7.80 J

MW-22	
MW-22-1	3.30
MW-22-2	0.41
MW-22-3	0.23 J

MW-6	
MW-6	1.90

MW-14	
MW-14-1	2.50
MW-14-2	1.70
MW-14-3	1.00
MW-14-4	0.20 J

MW-13	
MW-13	1.20/1.20

MW-23	
MW-23-1	9.60
MW-23-2	21.00
MW-23-3	0.25 J

MW-10	
MW-10	0.81/0.76

MW-21	
MW-21-1	7.40
MW-21-2	6.80
MW-21-3	5.30

MW-4	
MW-4-1	2.10
MW-4-2	<b>12.00/13.00</b>
MW-4-3	12.00
MW-4-4	7.50

MW-5	
MW-5	3.00

MW-16	
MW-16	0.36 U/0.36 U

MW-7	
MW-7	0.36 U/0.35 U

MW-8	
MW-8	<b>0.73</b>

MW-11	
MW-11-1	2.00
MW-11-2	0.68
MW-11-3	0.77

MW-15	
MW-15	2.10

MW-9	
MW-9	6.60

MW-12	
MW-12-1	0.50/0.47
MW-12-2	6.80
MW-12-3	0.20 J
MW-12-4	0.37 U

MW-18	
MW-18-1	0.19 J
MW-18-2	0.37
MW-18-3	2.80
MW-18-4	0.05 J

MW-3	
MW-3-1	0.34 J
MW-3-2	3.30
MW-3-3	3.30
MW-3-4	3.30

MW-20	
MW-20-1	0.69
MW-20-2	1.30
MW-20-3	1.60 J
MW-20-4	0.37 U

MW-17	
MW-17-1	0.10 J
MW-17-2	1.90
MW-17-3	1.90/2.00
MW-17-4	0.33 J

MW-19	
MW-19-1	0.39
MW-19-2	3.20
MW-19-3	1.40

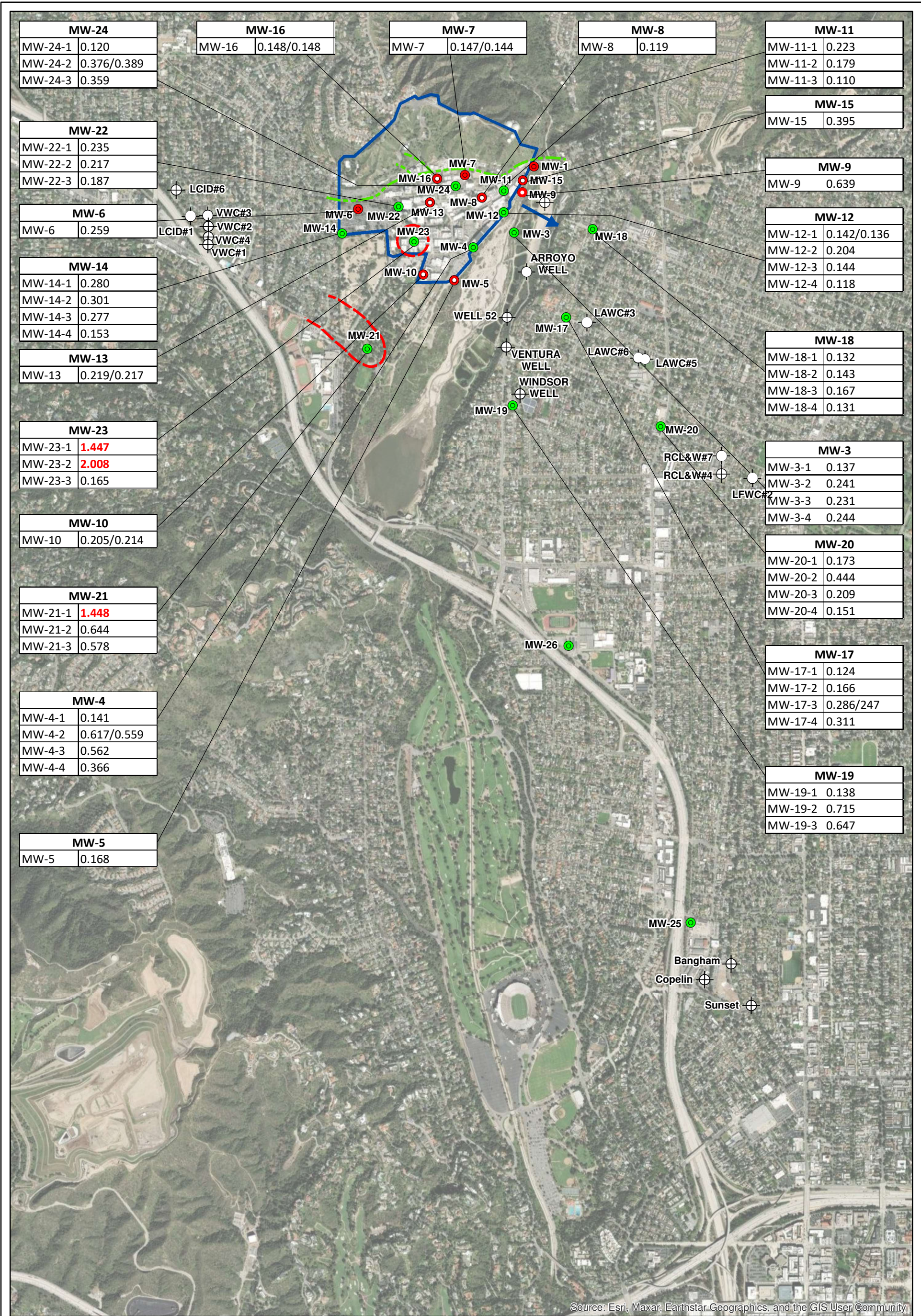

MW-24	
MW-24-1	0.120
MW-24-2	0.376/0.389
MW-24-3	0.359

MW-16	
MW-16	0.148/0.148

MW-7	
MW-7	0.147/0.144

MW-8	
MW-8	0.119

MW-11	
MW-11-1	0.223
MW-11-2	0.179
MW-11-3	0.110

MW-22	
MW-22-1	0.235
MW-22-2	0.217
MW-22-3	0.187

MW-15	
MW-15	0.395

MW-9	
MW-9	0.639

MW-6	
MW-6	0.259

MW-12	
MW-12-1	0.142/0.136
MW-12-2	0.204
MW-12-3	0.144
MW-12-4	0.118

MW-14	
MW-14-1	0.280
MW-14-2	0.301
MW-14-3	0.277
MW-14-4	0.153

MW-18	
MW-18-1	0.132
MW-18-2	0.143
MW-18-3	0.167
MW-18-4	0.131

MW-13	
MW-13	0.219/0.217

MW-3	
MW-3-1	0.137
MW-3-2	0.241
MW-3-3	0.231
MW-3-4	0.244

MW-23	
MW-23-1	1.447
MW-23-2	2.008
MW-23-3	0.165

MW-10	
MW-10	0.205/0.214

MW-20	
MW-20-1	0.173
MW-20-2	0.444
MW-20-3	0.209
MW-20-4	0.151

MW-21	
MW-21-1	1.448
MW-21-2	0.644
MW-21-3	0.578

MW-17	
MW-17-1	0.124
MW-17-2	0.166
MW-17-3	0.286/247
MW-17-4	0.311

MW-4	
MW-4-1	0.141
MW-4-2	0.617/0.559
MW-4-3	0.562
MW-4-4	0.366

MW-19	
MW-19-1	0.138
MW-19-2	0.715
MW-19-3	0.647

MW-5	
MW-5	0.168

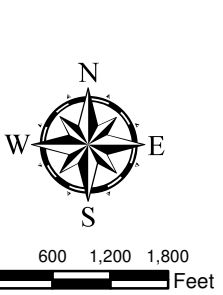

- Legend**
- Deep Multi-Port Monitoring Well
  - Shallow Monitoring Well Location
  - ⊕ Municipal Production Well
  - JPL Facility Boundary
  - Approximate Location of Thrust Fault
  - Estimated Hazard Index Isoline Line (1.0)
  - Groundwater Flow Direction
- |      |               |
|------|---------------|
| MW-8 | Well ID       |
| -1   | Screen number |
| 0.5  | Hazard Index  |
- Red font indicates index greater than the proposed HI MCL (1.0)

### Hazard Index for Groundwater

DESIGNED BY JHG	JPL - Pasadena, CA	Figure 8
DRAWN BY JHG		
CHECKED BY DC	Contract No: W912PL21D0021	April 2025

Source: Esri, Maxar, Earthstar Geographics, and the GIS User Community

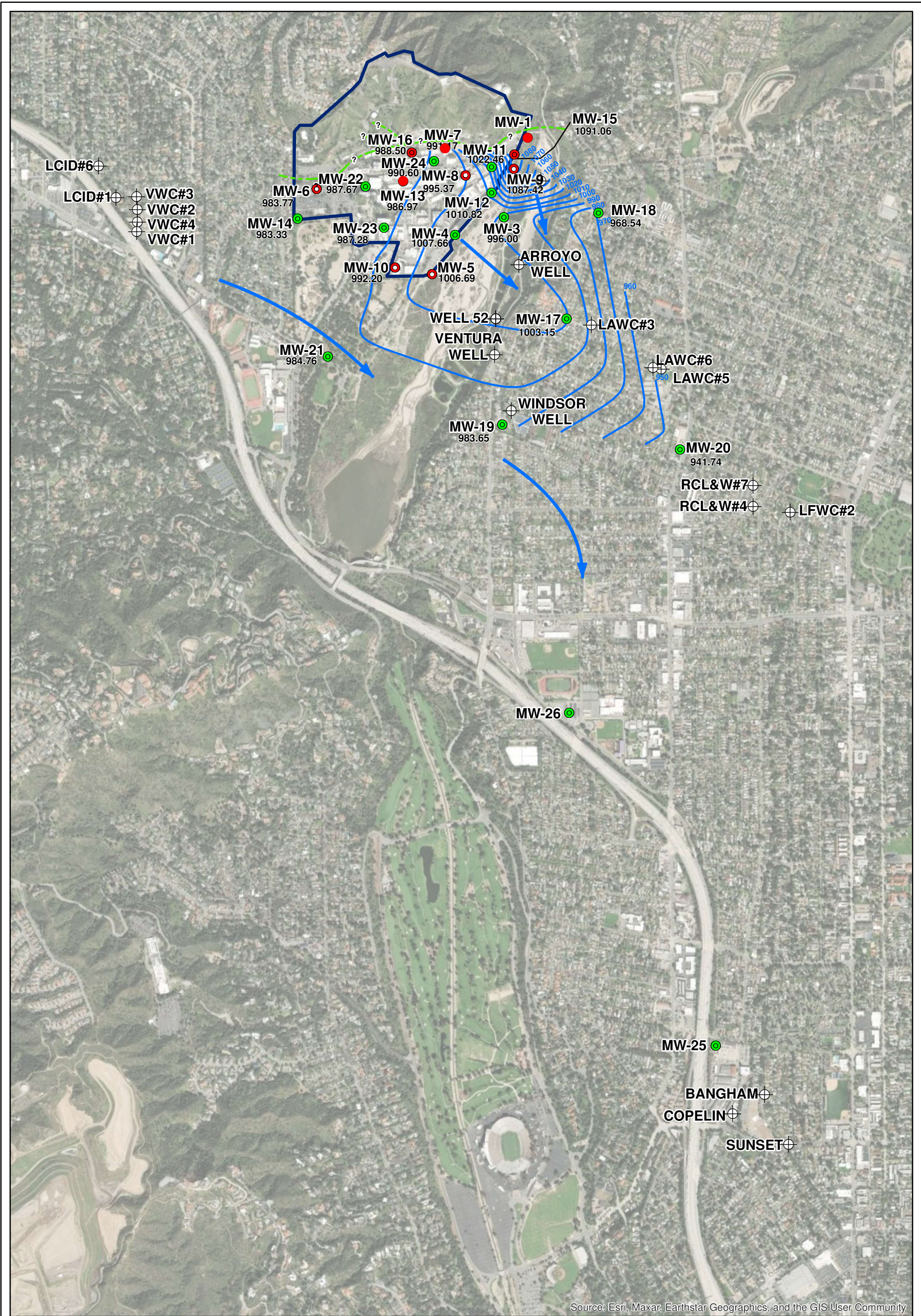

Source: Esri, Maxar, Earthstar Geographics, and the GIS User Community



**Legend**

- Shallow Monitoring Well Location
- Deep Multi-Port Monitoring Well Location
- ⊕ Municipal Production Well
- JPL Facility Boundary
- Approximate Location of Thrust Fault
- ➔ Groundwater Flow Direction



**Groundwater Elevation Contours**

DESIGNED BY JHG	JPL - Pasadena, CA	Figure 9
DRAWN BY JHG		
CHECKED BY DC	Contract No: W912PL21D0021	April 2025